

Plate 1
Barbados 1: Strips 1-2, Barbados 43: Strips 7-9
(Ehrenberg's tray K16B01)

Figs. 1a-1c. *Podocyrthis sinuosa* Ehrenberg 1873

Published image (Ehrenberg 1876, pl. 15, fig. 5)

(Ehrenberg Collection drawing ID: 1557)

Location of specimen: Strip 160102.b.r.

Figs. 2a-2c. *Ceratospyrhis heptaceros* Ehrenberg 1873

Unpublished drawing of Ehrenberg Collection.

(Ehrenberg Collection drawing ID: 1369)

Location of specimen: Strip 160102.c.g.

Fig. 3. *Pterocanium barbadense* Ehrenberg 1873

From location ID.

(Ehrenberg Collection drawing ID: 1563)

Location of specimen: Strip 160101.c.r.

Figs. 4a-4d. *Pterocanium sphinx* Ehrenberg 1873

Published image (Ehrenberg 1876, pl. 17, fig. 5)

(Ehrenberg Collection drawing ID: 1562)

Location of specimen: Strip 160102.e.v.

Figs. 5a-5d. *Haliomma entactinia* Ehrenberg 1873

Published image (Ehrenberg 1876, pl. 26, fig. 4)

(Ehrenberg Collection drawing ID: 1471)

Location of specimen: Strip 160107.d.g.

Figs. 6a-6e. *Eucyrtidium montiparum* Ehrenberg 1873

Published image (Ehrenberg 1876, pl. 9, fig. 11)

(Ehrenberg Collection drawing ID: 1415)

Location of specimen: Strip 160108.a.bl.

Figs. 7a-7e. *Thyrsocyrtis anthophora* Ehrenberg 1873

Published image (Ehrenberg 1876, pl. 12, fig. 9)

(Ehrenberg Collection drawing ID: 1598)

Location of specimen: Strip 160109.d.w.

Plate 1

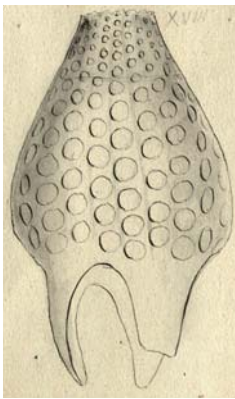

1a

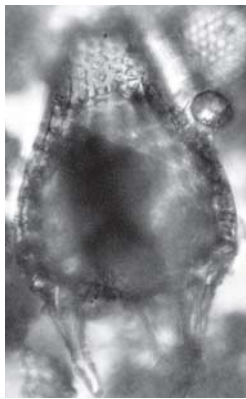

1b



1c



2a



2b



3

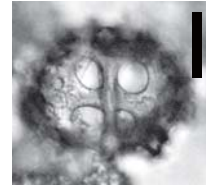

2c



4a

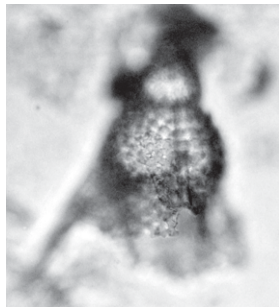

4b

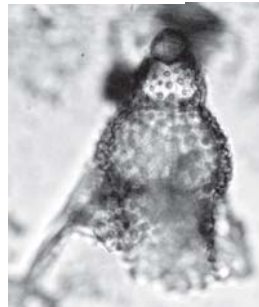

4c

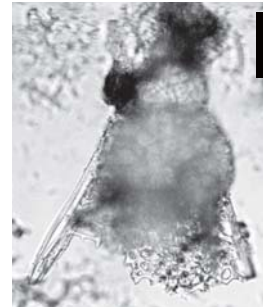

4d

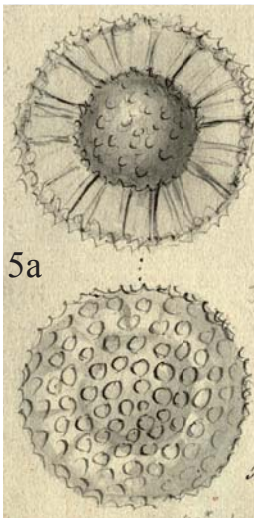

5a

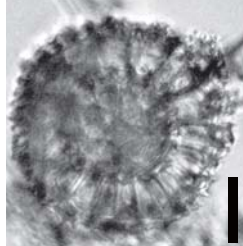

5c

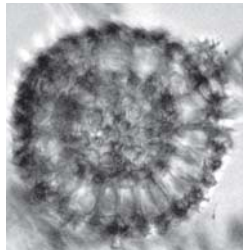

5d

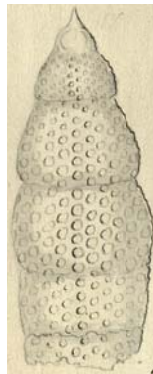

6a

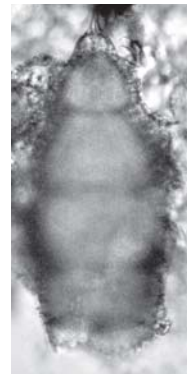

6b



6c

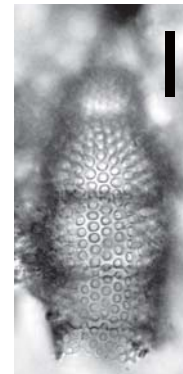

6d

5b



7a

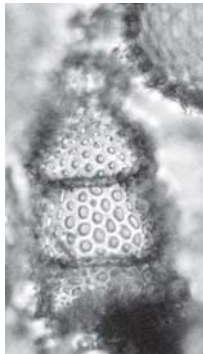

7b

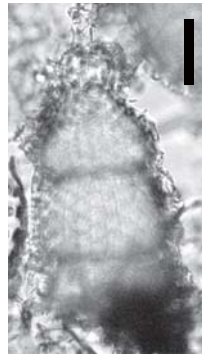

7c

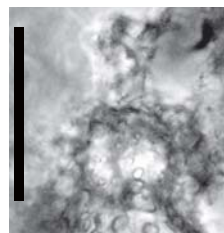

7d

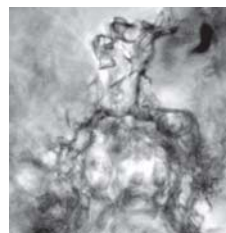

7e

Scale bars: 50 μ m

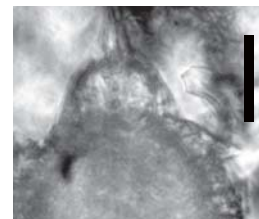

6e

Plate 2
Barbados 43: Strips 7-9 (Ehrenberg's tray K16B01)

- Figs. 1a-1d. *Eucyrtidium versipellis* Ehrenberg 1873
Published image (Ehrenberg 1876, pl. 11, fig. 14)
(Ehrenberg Collection drawing ID: 1416)
Location of specimen: Strip 160107.d.r.
- Figs. 2a-2c. *Eucyrtidium hillaby* Ehrenberg 1873
Unpublished drawing of Ehrenberg Collection.
(Ehrenberg Collection drawing ID: 1439)
Location of specimen: Strip 160108.e.w.
- Fig. 3. *Eucyrtidium hillaby* Ehrenberg 1873
From location ID.
(Ehrenberg Collection drawing ID: 1439)
Location of specimen: Strip 160107.d.r.
- Figs. 4a-4b. *Podocyrtis sinuosa* Ehrenberg 1873
From location ID.
(Ehrenberg Collection drawing ID: 1557)
Location of specimen: Strip 160109.b.bl.
- Figs. 5a-5b. *Podocyrtis sinuosa* Ehrenberg 1873
From location ID.
(Ehrenberg Collection drawing ID: 1557)
Location of specimen: Strip 160108.c.bl.
- Fig. 6. *Podocyrtis* sp.
From Ehrenberg's handwriting on the tray.
Location of specimen: Strip 160109.e.w.
- Figs. 7a-7b. *Anthocyrtis hispida* Ehrenberg 1873
From location ID.
(Ehrenberg Collection drawing ID: 1345)
Location of specimen: Strip 160108.e.o.
- Figs. 8a-8c. *Anthocyrtis hispida* Ehrenberg 1873
Published image (Ehrenberg 1876, pl. 8, fig. 2)
(Ehrenberg Collection drawing ID: 1345)
Location of specimen: Strip 160109.a.r.
- Figs. 9a-9b. *Anthocyrtis hispida* Ehrenberg 1873
From location ID.
(Ehrenberg Collection drawing ID: 1345)
Location of specimen: Strip 160109.b.g.
- Figs. 10a-10b. *Lithocampe lagena* (Ehrenberg 1873)
From location ID.
(Ehrenberg Collection drawing ID: 1513)
Location of specimen: Strip 160109.e.bl.
- Fig. 11. *Petalospyris argiscus* Ehrenberg 1873
From location ID.
(Ehrenberg Collection drawing ID: 1543)
Location of specimen: Strip 160107.d.o.
- Figs. 12a-12b. *Cornutella quadratella* Ehrenberg 1873
Unpublished drawing of Ehrenberg Collection.
(Ehrenberg Collection drawing ID: 1388)
Location of specimen: Strip 160109.b.w.
- Figs. 13a-13b. *Petalospyris flabellum* Ehrenberg 1873
From location ID.
(Ehrenberg Collection drawing ID: 1543)
Location of specimen: Strip 160108.e.w.
- Figs. 14a-14b. *Petalospyris flabellum* Ehrenberg 1873
From Ehrenberg's handwriting on the tray.
Location of specimen: Strip 160109.a.bl.

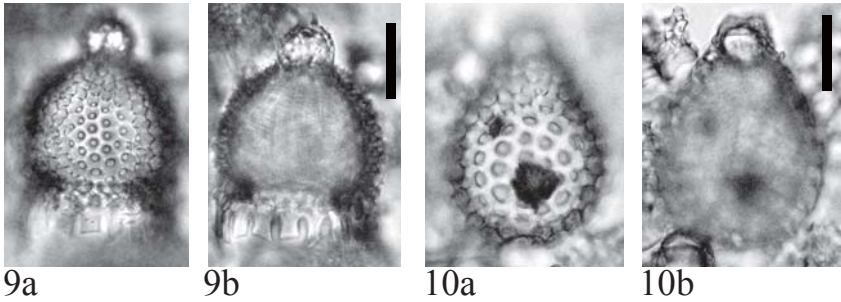
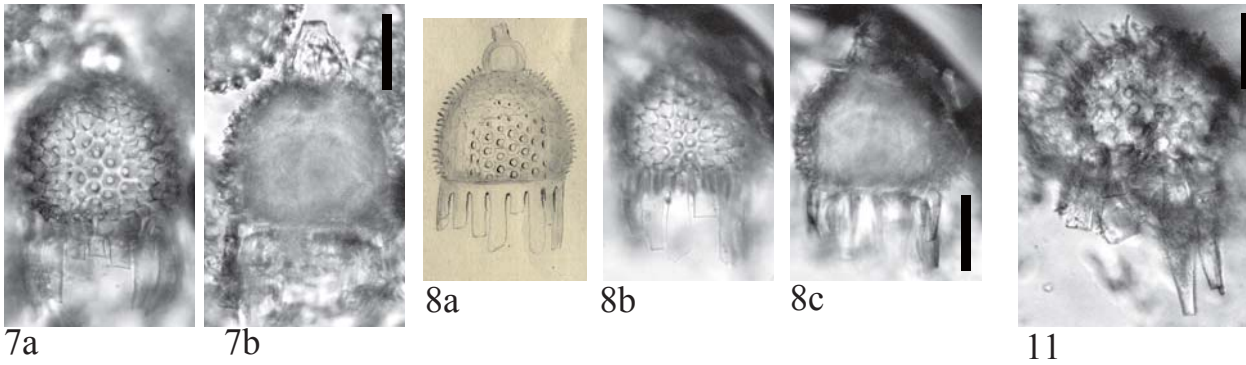
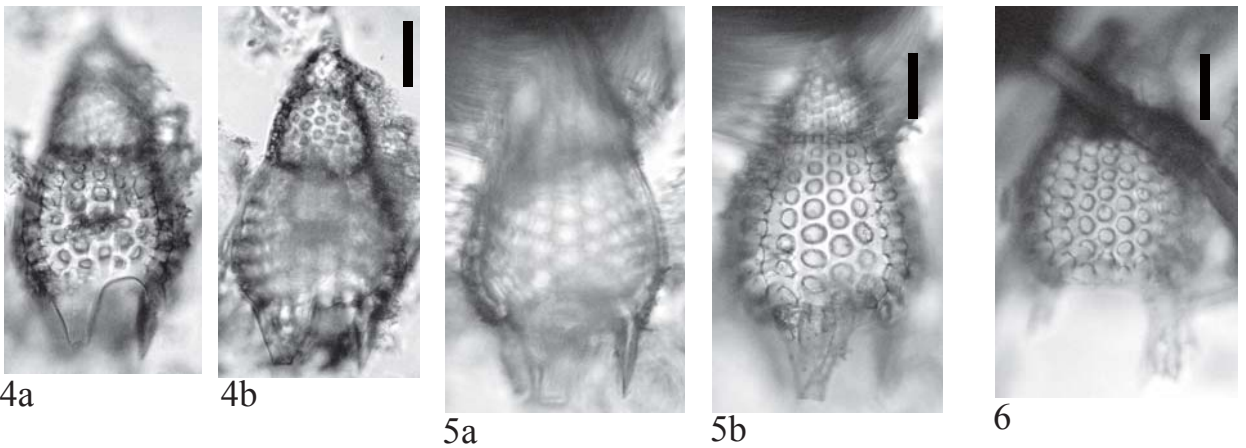
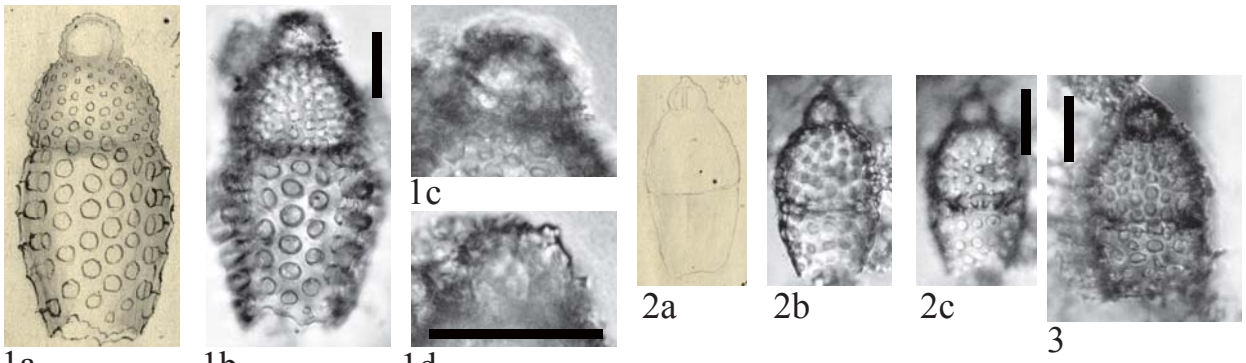

Scale bars: 50 μ m

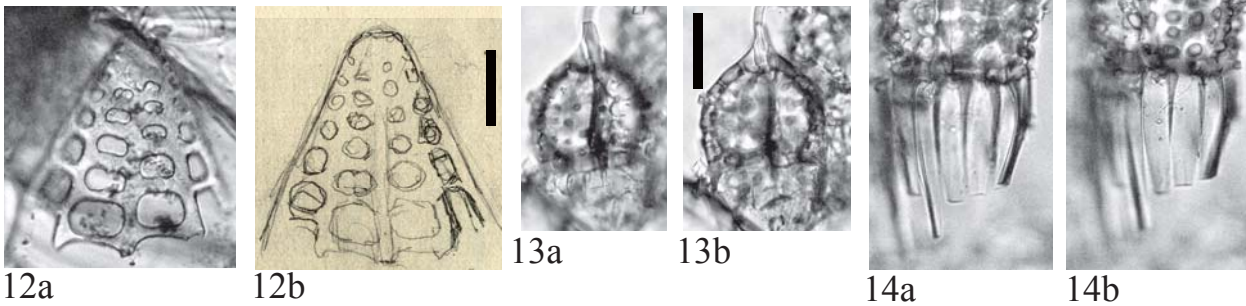

Plate 3
Barbados 94 (Ehrenberg's tray K16B02)

Figs. 1a-1c. *Cenosphaera megapora* Ehrenberg 1873

From location ID.

(Ehrenberg Collection drawing ID: 1362)

Location of specimen: Strip 160208.d.r.

Figs. 2a-2b. *Astromma pythagorae* Ehrenberg 1872a

From location ID.

(Ehrenberg Collection drawing ID: 1350)

Location of specimen: Strip 160209.e.r.

Figs. 3a-3e. *Lophophaena radians* Ehrenberg 1873

Published image (Ehrenberg 1876, pl. 8, fig. 7)

(Ehrenberg Collection drawing ID: 1520)

Location of specimen: Strip 160209.c.o.

Figs. 4a-4e. *Lophophaena lynx* Ehrenberg 1873

Published image (Ehrenberg 1876, pl. 8, fig. 13)

(Ehrenberg Collection drawing ID: 1518)

Location of specimen: Strip 160207.a.o.

Figs. 5a-5d. *Lophophaena radians* Ehrenberg 1873

Published image (Ehrenberg 1876, pl. 8, fig. 8)

(Ehrenberg Collection drawing ID: 1520)

Location of specimen: Strip 160210.c.g.

Figs. 6a-6b. *Stylosphaera spinulosa* Ehrenberg 1873

From location ID.

(Ehrenberg Collection drawing ID: 1589)

Location of specimen: Strip 160207.b.bl.

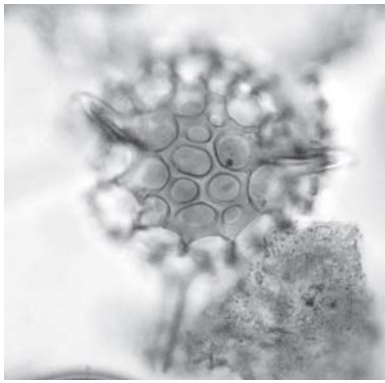

1a

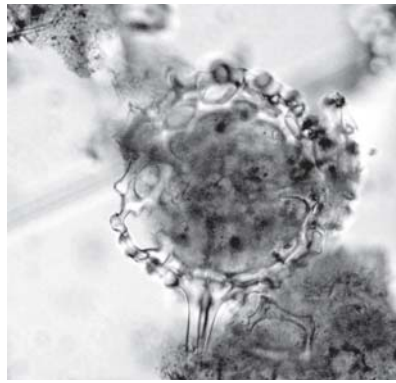

1b

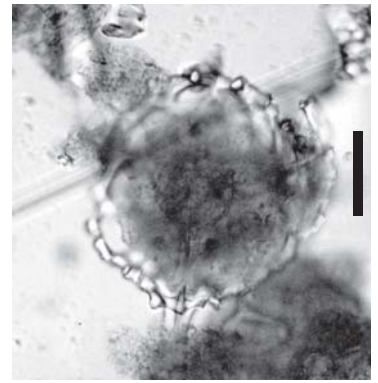

1c

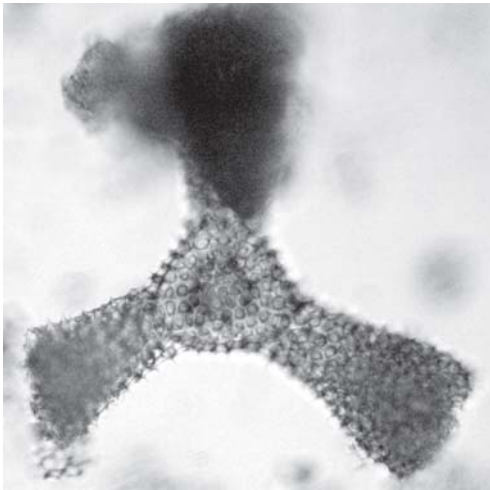

2a

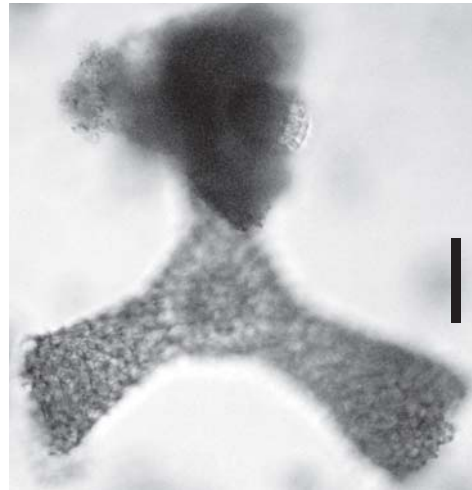

2b

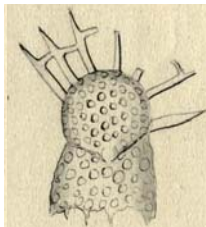

3a



3b



3c



3d

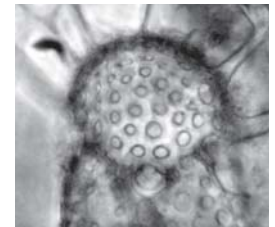

3e



4a



4b



4c



5a

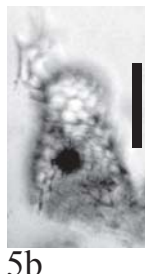

5b



4d



4e



5c



5d

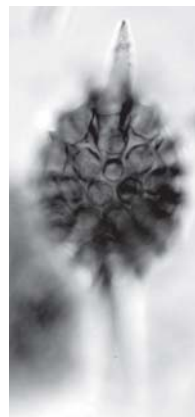

6a



6b

All scales: 50 μ m

Plate 4
Barbados 94 (Ehrenberg's tray K16B02)

Figs. 1a-1d. *Lithobotrys ornata* Ehrenberg 1873

Published image (Ehrenberg 1876, pl. 3, fig. 18)

(Ehrenberg Collection drawing ID: 1488)

Location of specimen: Strip 160207.a.bl.

Figs. 2a-2c. *Lithobotrys capitulum* [nomen nudum]

Unpublished drawing of Ehrenberg Collection.

(Ehrenberg Collection drawing ID: 1508)

Location of specimen: Strip 160207.b.o.

Figs. 3a-3c. *Lithomelissa macroptera* Ehrenberg 1873

From location ID.

(Ehrenberg Collection drawing ID: 1506)

Location of specimen: Strip 160207.c.w.

Figs. 4a-4d. *Lithomelissa macroptera* Ehrenberg 1873

Unpublished drawing of Ehrenberg Collection.

(Ehrenberg Collection drawing ID: 1506)

Location of specimen: Strip 160208.b.o.

Figs. 5a-5e. *Lithomelissa corythium* Ehrenberg 1873

Published image (Ehrenberg 1876, pl. 3, fig. 12)

(Ehrenberg Collection drawing ID: 1505)

Location of specimen: Strip 160207.c.bl.

Figs. 6a-6b. *Lophophaena larvata* Ehrenberg 1873

From location ID.

(Ehrenberg Collection drawing ID: 1519)

Location of specimen: Strip 160209.d.bl.

Figs. 7a-7d. *Lithomelissa macroptera* Ehrenberg 1873

Published image (Ehrenberg 1876, pl. 3, fig. 8)

(Ehrenberg Collection drawing ID: 1506)

Location of specimen: Strip 160208.c.r.

Figs. 8a-8c. *Lithomelissa corythium* Ehrenberg 1873

Unpublished drawing of Ehrenberg Collection.

(Ehrenberg Collection drawing ID: 1505)

Location of specimen: Strip 160207.a.br.

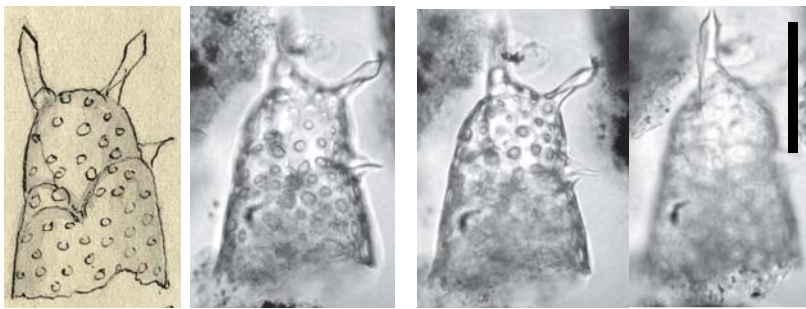

1a

1b

1c

1d

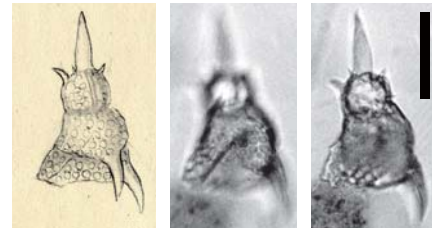

2a

2b

2c

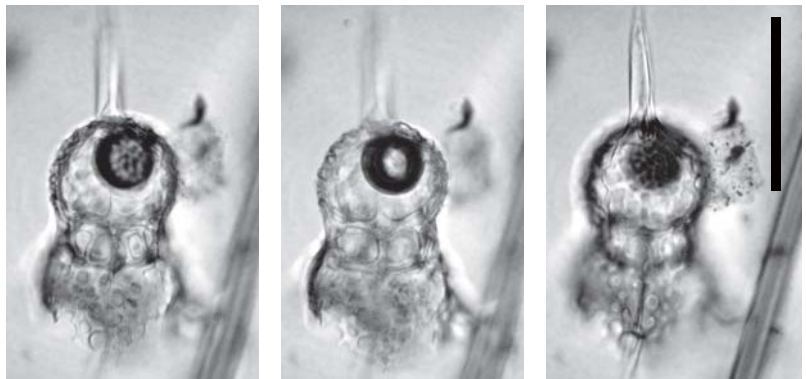

3a

3b

3c

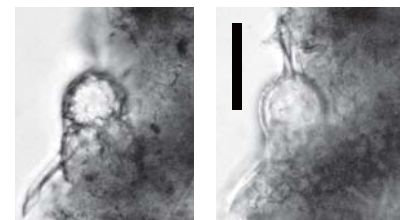

4a

4b



4c

4d

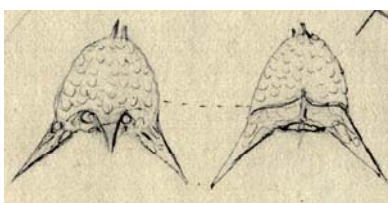

5a

5b

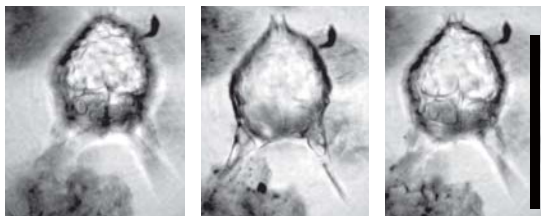

5c

5d

5e

All scales: 50 μ m

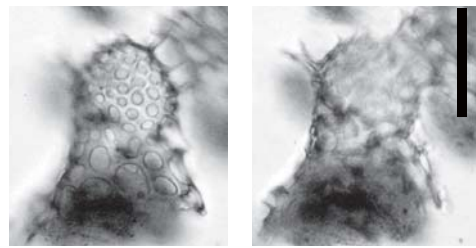

6a

6b



7a

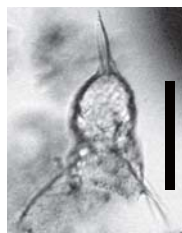

7b

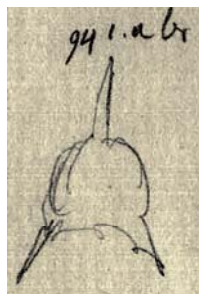

8a



8b



8c

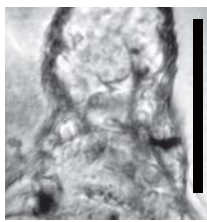

7c



7d

Plate 5
Barbados 94 (Ehrenberg's tray K16B02)

Figs. 1a-1c. *Stylodictya hastata* Ehrenberg 1873

Published image (Ehrenberg 1876, pl. 23, fig. 5)

(Ehrenberg Collection drawing ID: 1581)

Location of specimen: Strip 160208.b.o.

Fig. 2. *Stephanastrum rhombus* Ehrenberg 1847

From location ID.

(Ehrenberg Collection drawing ID: 1582)

Location of specimen: Strip 160208.b.o.

Figs. 3a-3e. *Dictyospyris tridentata* Ehrenberg 1873

Published image (Ehrenberg 1876, pl. 19, fig. 10)

(Ehrenberg Collection drawing ID: 1411)

Location of specimen: Strip 160207.c.g.

Figs. 4a-4b. *Petalospyris flabellum* Ehrenberg 1873

From location ID.

(Ehrenberg Collection drawing ID: 1543)

Location of specimen: Strip 160209.a.g.

Figs. 5a-5c. *Dictyospyris tetrastoma* Ehrenberg 1873

From location ID.

(Ehrenberg Collection drawing ID: 1412)

Location of specimen: Strip 160207.e.g.

Figs. 6a-6c. *Petalospyris diaboliscus* Ehrenberg 1847

From location ID.

(Ehrenberg Collection drawing ID: 1543)

Location of specimen: Strip 160210.c.o.

Figs. 7a-7c. *Petalospyris confluens* Ehrenberg 1873

From location ID.

(Ehrenberg Collection drawing ID: 1544)

Location of specimen: Strip 160207.d.o.

Figs. 8a-8d. *Pterocodon apis* Ehrenberg 1873

Published image (Ehrenberg 1876, pl. 19, fig. 3)

(Ehrenberg Collection drawing ID: 1566)

Location of specimen: Strip 160209.a.g.s

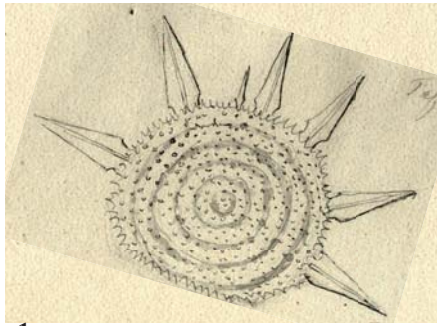

1a

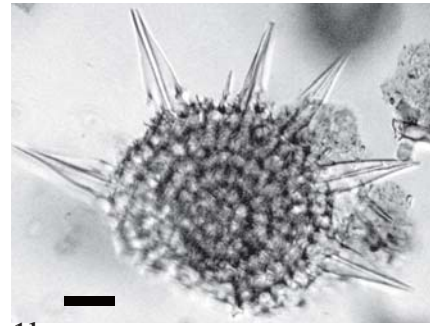

1b

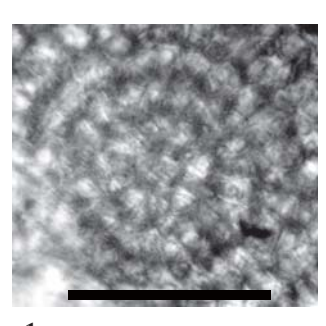

1c



2

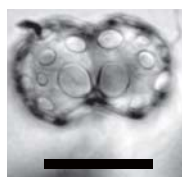

3a

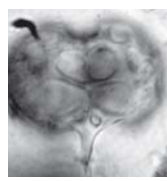

3b

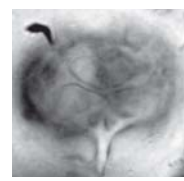

3c

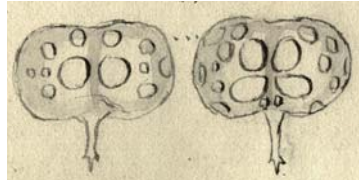

3d

3e

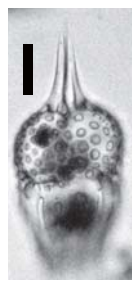

4a



4b

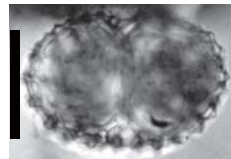

5a

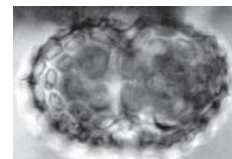

5b

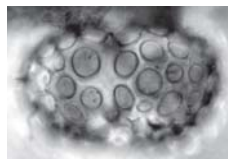

5c



6a



6b

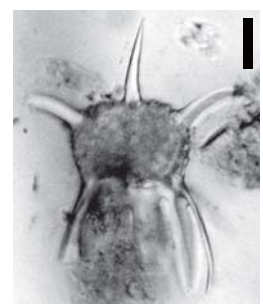

6c



7a

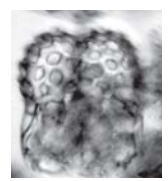

7b

All scales: 50 μ m



7c

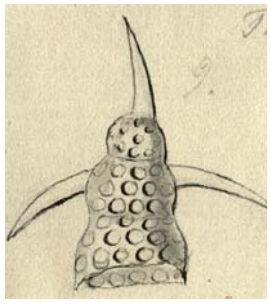

8a



8b



8c



8d

Plate 6
Barbados 94 (Ehrenberg's tray K16B02)

Figs. 1a-1d. *Cornutella circularis* Ehrenberg 1873

Published image (Ehrenberg 1876, pl. 2, fig. 4)

(Ehrenberg Collection drawing ID: 1379)

Location of specimen: Strip 160207.c.r.

Figs. 2a-2c. *Cryptoprora ornata* Ehrenberg 1873

From location ID.

(Ehrenberg Collection drawing ID: 1391)

Location of specimen: Strip 160210.b.bl.

Figs. 3a-3b. *Cryptoprora* sp.

Location of specimen: Strip 160209.e.o.

Figs. 4a-4e. *Eucyrtidium* (?) *obstipum* Ehrenberg 1873

Published image (Ehrenberg 1876, pl. 11, fig. 17)

(Ehrenberg Collection drawing ID: 1444)

Location of specimen: Strip 160210.b.bl.

Figs. 5a-5c. *Eucyrtidium microporum* Ehrenberg 1873

From location ID.

(Ehrenberg Collection drawing ID: 1439)

Location of specimen: Strip 160209.d.r.

Figs. 6a-6c. *Cycladophora discoides* Ehrenberg 1873

From location ID.

(Ehrenberg Collection drawing ID: 1394)

Location of specimen: Strip 160210.a.g.

Figs. 7a-7c. *Eucyrtidium imbricatum* Ehrenberg 1873

Published image (Ehrenberg 1876, pl. 11, fig. 22)

(Ehrenberg Collection drawing ID: 1444)

Location of specimen: Strip 160208.b.g.

Figs. 8a-8d. *Lithobotrys nucula* Ehrenberg 1873

Published image (Ehrenberg 1876, pl. 3, fig. 16)

(Ehrenberg Collection drawing ID: 1489)

Location of specimen: Strip 160207.d.g.

Figs. 9a-9b. *Lithobotrys stiligera* Ehrenberg 1873

Published image (Ehrenberg 1876, pl. 3, fig. 17)

(Ehrenberg Collection drawing ID: 1488)

Location of specimen: Strip 160207.a.w.

Figs. 10a-10b. *Eucyrtidium panthera* Ehrenberg 1873

From location ID.

(Ehrenberg Collection drawing ID: 1426)

Location of specimen: Strip 160210.c.br.

Figs. 11a-11b. *Eucyrtidium elegans* Ehrenberg 1854c

From location ID.

(Ehrenberg Collection drawing ID: 1437)

Location of specimen: Strip 160210.d.r.

Figs. 12a-12b. *Thyrsocyrtis reticulata* Ehrenberg 1873

Published image (Ehrenberg 1876, pl. 12, fig. 10)

(Ehrenberg Collection drawing ID: 1599)

Location of specimen: Strip 160210.c.g.

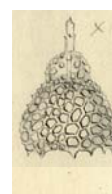
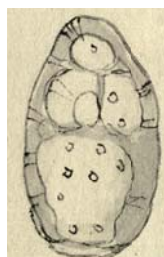
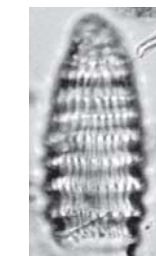
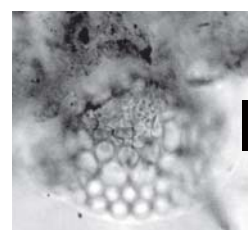
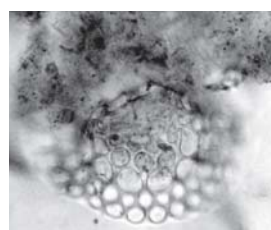
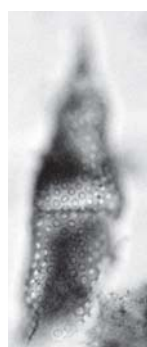
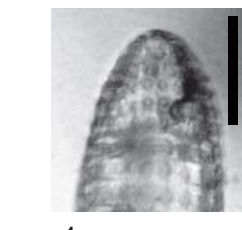
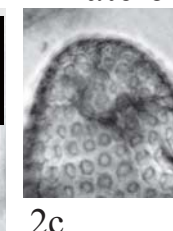
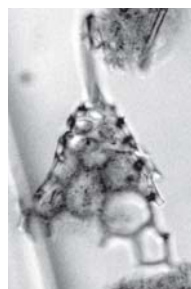

All scales: 50 μm

Plate 7
Barbados 94 (Ehrenberg's tray K16B02)

Figs. 1a-1b. *Lithobotrys cribrosa* Ehrenberg 1872b
Published image (Ehrenberg 1876, pl. 3, fig. 20)
(Ehrenberg Collection drawing ID: 1492)
Location of specimen: Strip 160207.b.r.

Figs. 2a-2c. *Lithobotrys cribrosa* Ehrenberg 1872b
From location ID.
(Ehrenberg Collection drawing ID: 1492)
Location of specimen: Strip 160209.a.o.

Fig. 3. *Lithobotrys nasuta* Ehrenberg 1873
From location ID.
(Ehrenberg Collection drawing ID: 1492)
Location of specimen: Strip 160209.e.bl.

Figs. 4a-4d. *Lithobotrys nasuta* Ehrenberg 1873
From location ID.
(Ehrenberg Collection drawing ID: 1492)
Location of specimen: Strip 160209.a.o.

Figs. 5a-5b. *Lithobotrys cribrosa* Ehrenberg 1872b
From location ID.
(Ehrenberg Collection drawing ID: 1492)
Location of specimen: Strip 160209.c.w.

Figs. 6a-6b. *Cornutella stiligera* Ehrenberg 1854c
From location ID.
(Ehrenberg Collection drawing ID: 1383)
Location of specimen: Strip 160209.c.r.

Figs. 7a-7b. *Eucyrtidium nassa* Ehrenberg 1873
From location ID.
(Ehrenberg Collection drawing ID: 1442)
Location of specimen: Strip 160209.a.bl.

Figs. 8a-8e. *Lychnocanium hamosum* Ehrenberg 1873
Published image (Ehrenberg 1876, pl. 7, fig. 9)
(Ehrenberg Collection drawing ID: 1527)
Location of specimen: Strip 160209.d.g.

Figs. 9a-9c. *Lychnocanium tetrapodium* Ehrenberg 1873
Published image (Ehrenberg 1876, pl. 7, fig. 3)
(Ehrenberg Collection drawing ID: 1526)
Location of specimen: Strip 160208.b.g.

Figs. 10a-10c. *Eucyrtidium apiculatum* Ehrenberg 1873
Published image (Ehrenberg 1876, pl. 10, fig. 10)
(Ehrenberg Collection drawing ID: 1415)
Location of specimen: Strip 160207.a.r.



1a



1b



2a



2b



2c



3



4a



4b



4c



4d

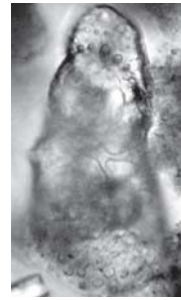

5a

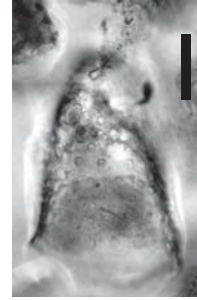

5b

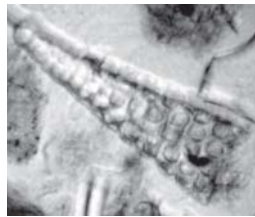

6a

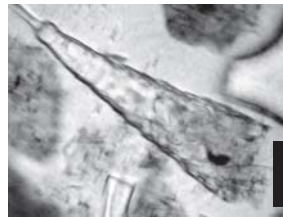

6b



7a



7b

All scales: 50 μ m



8a



8b

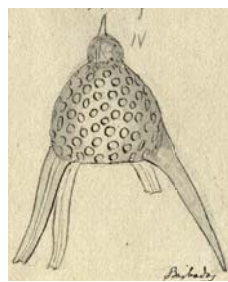

9a



9b



9c



8c



8d



8e

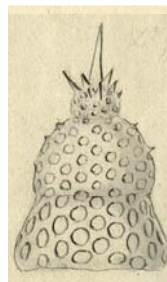

10a



10b



10c

Plate 8
Barbados 94 (Ehrenberg's tray K16B02)

Figs. 1a-1e. *Eucyrtidium apiculatum* Ehrenberg 1873

From Ehrenberg's handwriting on the tray.

Location of specimen: Strip 160208.b.bl.

Figs. 2a-2c. *Pterocodon campana* Ehrenberg 1847

From location ID.

(Ehrenberg Collection drawing ID: 1566)

Location of specimen: Strip 160209.d.g.

Figs. 3a-3c. *Thyrsoyrtis jacchia* Ehrenberg 1873

Published image (Ehrenberg 1876, pl. 12, fig. 7)

(Ehrenberg Collection drawing ID: 1599)

Location of specimen: Strip 160207.a.w.

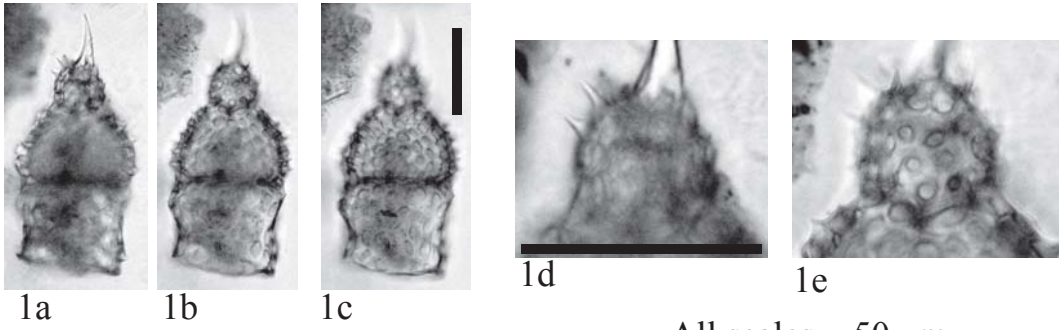

All scales = 50 μ m

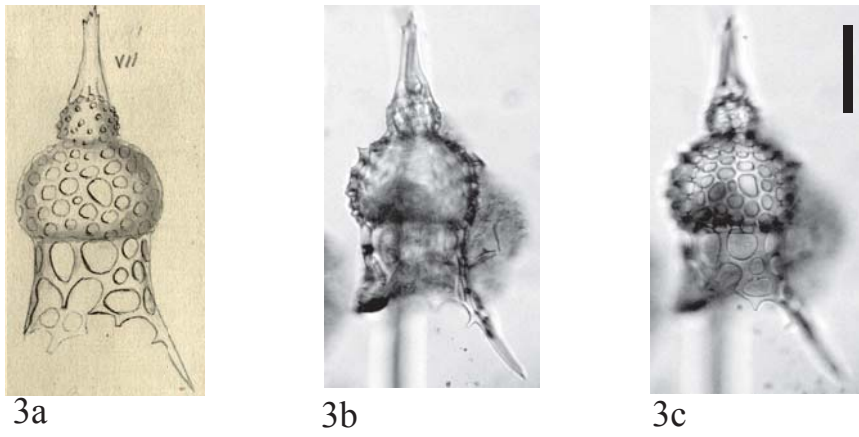
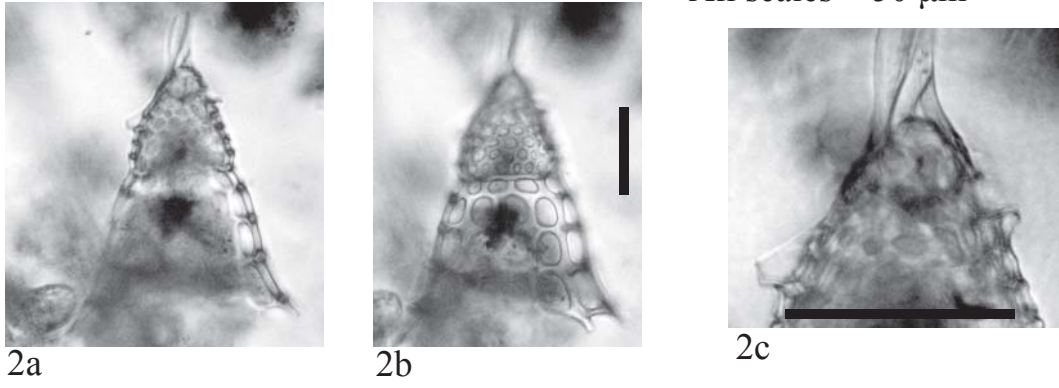

Plate 9
Barbados 16 (Ehrenberg's tray K16B03)

Figs. 1a-1e. *Petalospyris pentas* Ehrenberg 1873

Published image (Ehrenberg 1876, pl. 22, fig. 11)

(Ehrenberg Collection drawing ID: 1557)

Location of specimen: Strip 160303.d.w.

Figs. 2a-2b. *Dictyospyris trilobata* Ehrenberg 1854c

From location ID.

(Ehrenberg Collection drawing ID: 1412)

Location of specimen: Strip 160303.c.w.

Figs. 3a-3c. *Ceratospyris setigera* Ehrenberg 1873

Published image (Ehrenberg 1876, pl. 20, fig. 11)

(Ehrenberg Collection drawing ID: 1370)

Location of specimen: Strip 160303.d.br.

Fig. 4. *Histiastrum quaternarium* Ehrenberg 1873

From location ID.

(Ehrenberg Collection drawing ID: 1483)

Location of specimen: Strip 160303.d.bl.

Figs. 5a-5d. *Ceratospyris echinus* Ehrenberg 1873

Published image (Ehrenberg 1876, pl. 20, fig. 12)

(Ehrenberg Collection drawing ID: 1557)

Location of specimen: Strip 160303.e.o.

Figs. 6a-6b. *Cycladophora spatiosa* Ehrenberg 1873

Published image (Ehrenberg 1876, pl. 18, fig. 5)

(Ehrenberg Collection drawing ID: 1397)

Location of specimen: Strip 160303.d.g.

Figs. 7a-7c. *Halicalyptra fimbriata* Ehrenberg 1854c

Published image (Ehrenberg 1854c, pl. 36, fig. 11; 1876, pl. 2, fig. 11)

(Ehrenberg Collection drawing ID: 1458)

Location of specimen: Strip 160304.a.o.

Figs. 8a-8d. *Podocyrtis bicornis* Ehrenberg 1873

Unpublished drawing of Ehrenberg Collection.

(Ehrenberg Collection drawing ID: 1551)

Location of specimen: Strip 160303.e.w.

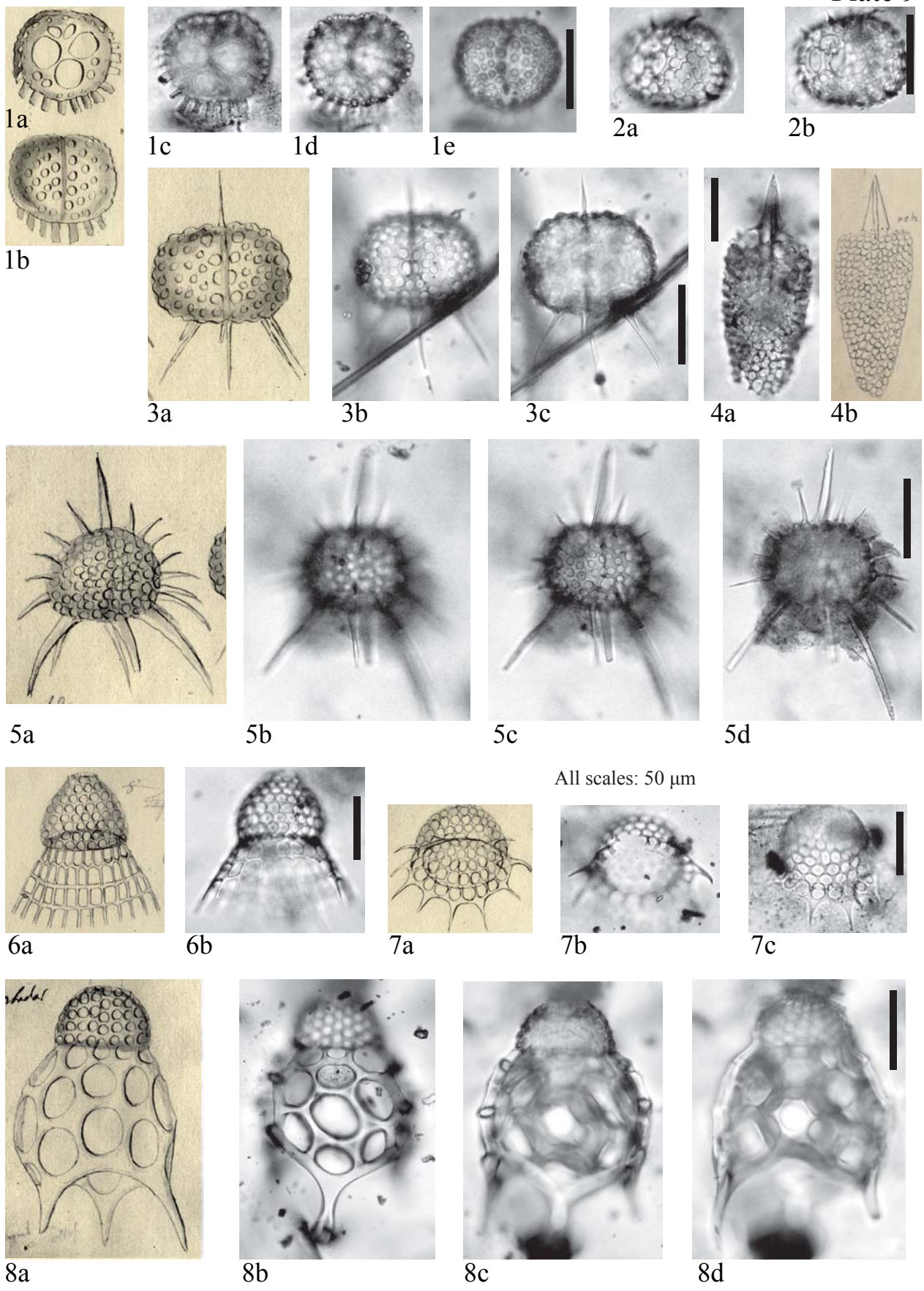

Plate 10
Barbados 16 (Ehrenberg's tray K16B03)

Figs. 1a-1c. *Haliomma sol* Ehrenberg 1840

Published image (Ehrenberg 1876, pl. 28, fig. 1)

(Ehrenberg Collection drawing ID: 1477)

Location of specimen: Strip 160303.e.br.

Figs. 2a-2d. *Cycladophora stiligera* Ehrenberg 1873

Published image (Ehrenberg 1876, pl. 18, fig. 3)

(Ehrenberg Collection drawing ID: 1557)

Location of specimen: Strip 160302.c.r.

Figs. 3a-3c. *Eucyrtidium mongolfieri* Ehrenberg 1854c

Published image (Ehrenberg 1876, pl. 10, fig. 3)

(Ehrenberg Collection drawing ID: 1438)

Location of specimen: Strip 160304.b.w.

Figs. 4a-4b. *Podocyrtis euceros* Ehrenberg 1873

Published image (Ehrenberg 1876, pl. 15, fig. 1)

(Ehrenberg Collection drawing ID: 1553)

Location of specimen: Strip 160303.c.g.

Figs. 5a-5c. *Eucyrtidium pirum* Ehrenberg 1873

Published image (Ehrenberg 1876, pl. 10, fig. 14)

(Ehrenberg Collection drawing ID: 1438)

Location of specimen: Strip 160303.e.bl.

Figs. 6a-6c. *Podocyrtis argus* Ehrenberg 1873

Unpublished drawing of Ehrenberg Collection.

(Ehrenberg Collection drawing ID: 1551)

Location of specimen: Strip 160304.e.r.

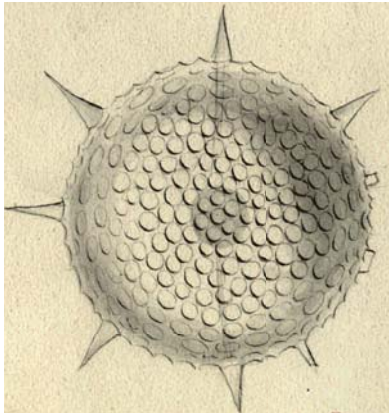

1a

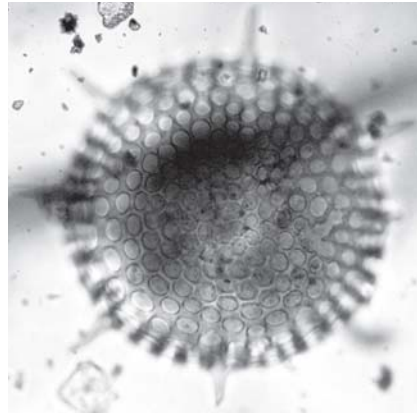

1b

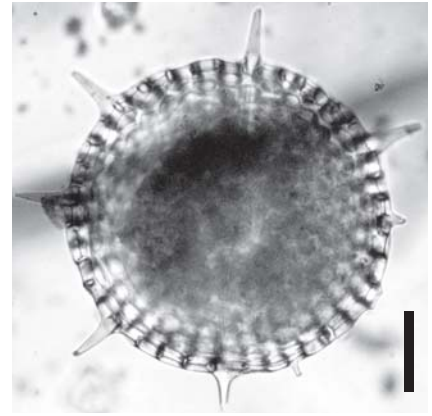

1c

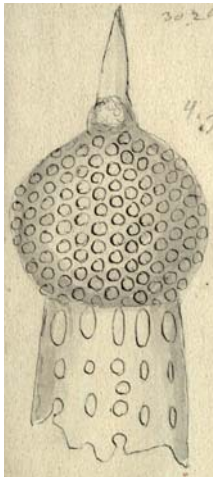

2a

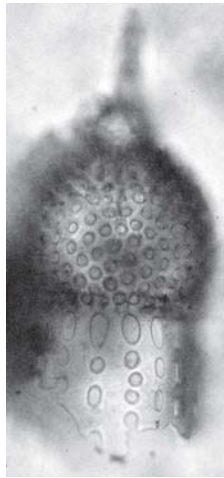

2b

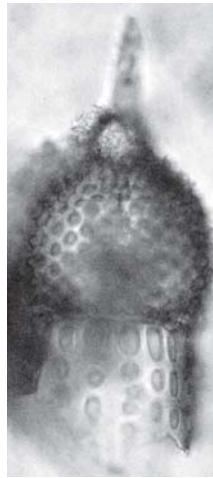

2c

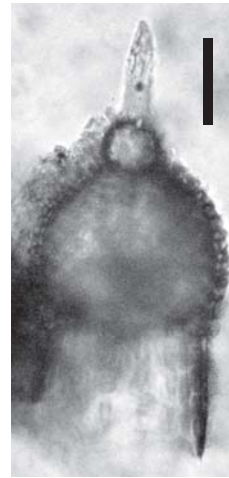

2d



3a

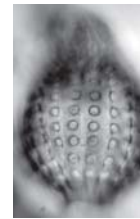

3b

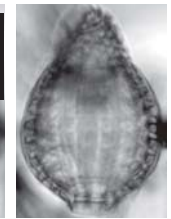

3c

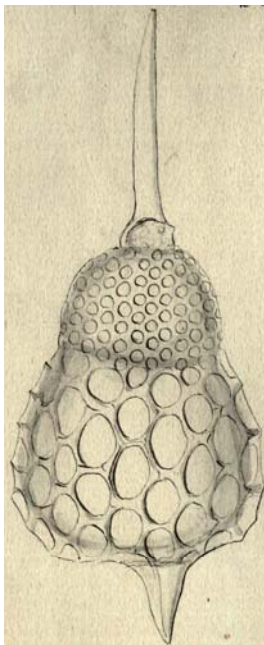

4a



4b



5a



5b

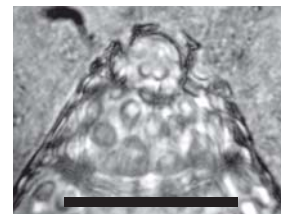

5c

All scales: 50 μ m

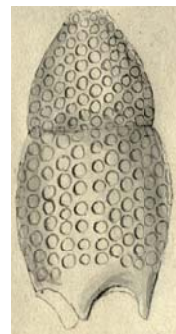

6a

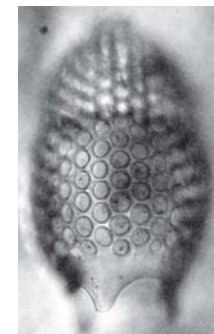

6b



6c

Plate 11
Barbados 25 (Ehrenberg's tray K16B03)

Figs. 1a-1c. *Haliomma apertum* Ehrenberg 1873

Published image (Ehrenberg 1876, pl. 28, fig. 5)

(Ehrenberg Collection drawing ID: 1464)

Location of specimen: Strip 160314.c.g.

Figs. 2a-2b. No indication by Ehrenberg 1873

Location of specimen: Strip 160315.e.r.

Figs. 3a-3c. *Haliomma triactis* Ehrenberg 1873

Unpublished drawing of Ehrenberg Collection.

(Ehrenberg Collection drawing ID: 1475)

Location of specimen: Strip 160316.e.o.

Figs. 4a-4f. *Stylosphaera flexuosa* Ehrenberg 1873

Published image (Ehrenberg 1876, pl. 25, fig. 5)

(Ehrenberg Collection drawing ID: 1591)

Location of specimen: Strip 160316.d.o.

Figs. 5a-5f. No indication by Ehrenberg

Location of specimen: Strip 160316.d.no ring.

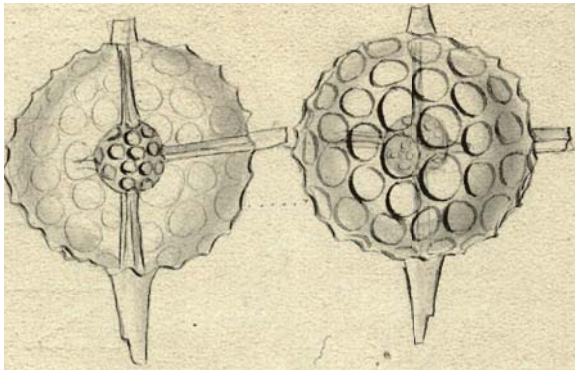

1a

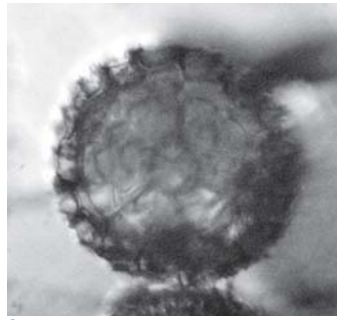

2a

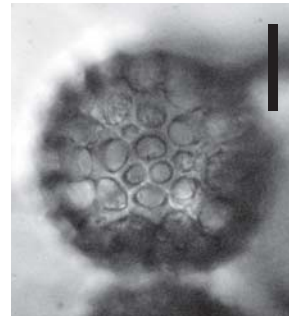

2b

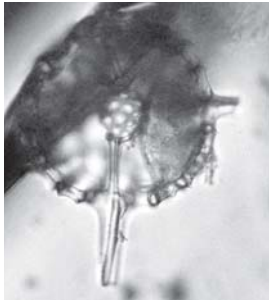

1b



1c

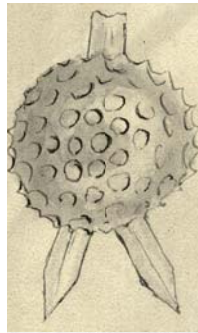

3a

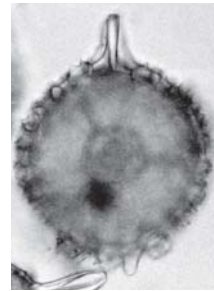

3b

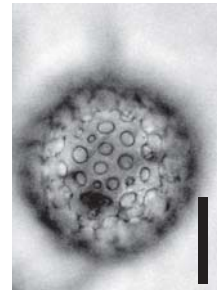

3c

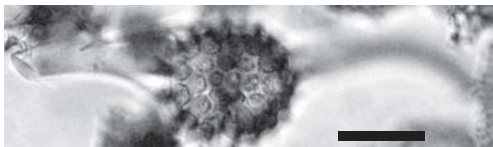

4a

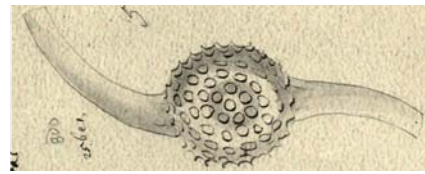

4d

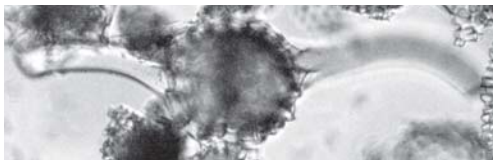

4b

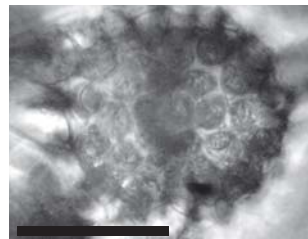

4e

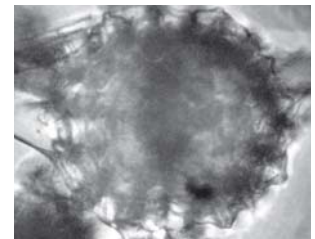

4f

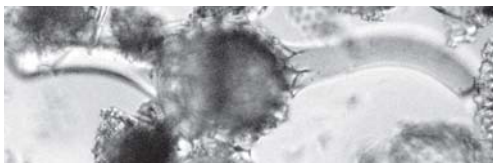

4c

All scale: 50 μ m

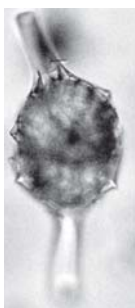

5a



5b



5c

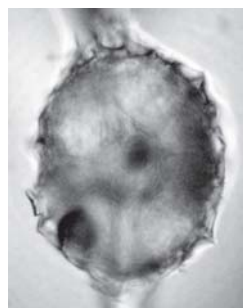

5d

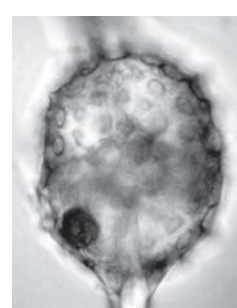

5e

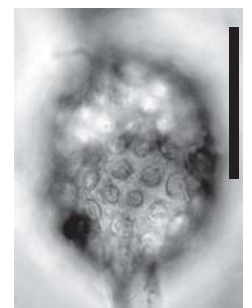

5f

Plate 12
Barbados 25 (Ehrenberg's tray K16B03)

Figs. 1a-1d. *Stylosphaera coronata* Ehrenberg 1873

Published image (Ehrenberg 1876, pl. 25, fig. 4)

(Ehrenberg Collection drawing ID: 1590)

Location of specimen: Strip 160314.a.w.

Figs. 2a-2c. *Stylosphaera sulcata* Ehrenberg 1873

From location ID.

(Ehrenberg Collection drawing ID: 1590)

Location of specimen: Strip 160313.c.gr.

Figs. 3a-3d. *Stylosphaera radiosa* Ehrenberg 1854c

Published image (Ehrenberg 1876, pl. 24, fig. 5)

(Ehrenberg Collection drawing ID: 1590)

Location of specimen: Strip 160314.e.o.

Figs. 4a-4e. *Stylosphaera radiosa* Ehrenberg 1854c

From location ID.

(Ehrenberg Collection drawing ID: 1590)

Location of specimen: Strip 160309.a.w.

Figs. 5a-5d. *Stylosphaera carduus* Ehrenberg 1873

From location ID.

(Ehrenberg Collection drawing ID: 1589)

Location of specimen: Strip 160312.c.g.

Figs. 6a-6f. *Stylosphaera liostylus* Ehrenberg 1873

Published image (Ehrenberg 1876, pl. 25, fig. 8)

(Ehrenberg Collection drawing ID: 1589)

Location of specimen: Strip 160311.e.w.

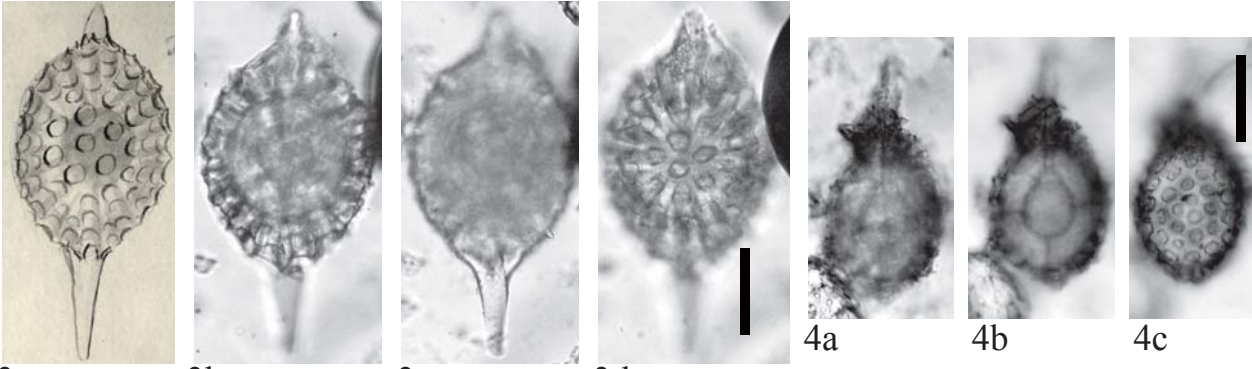
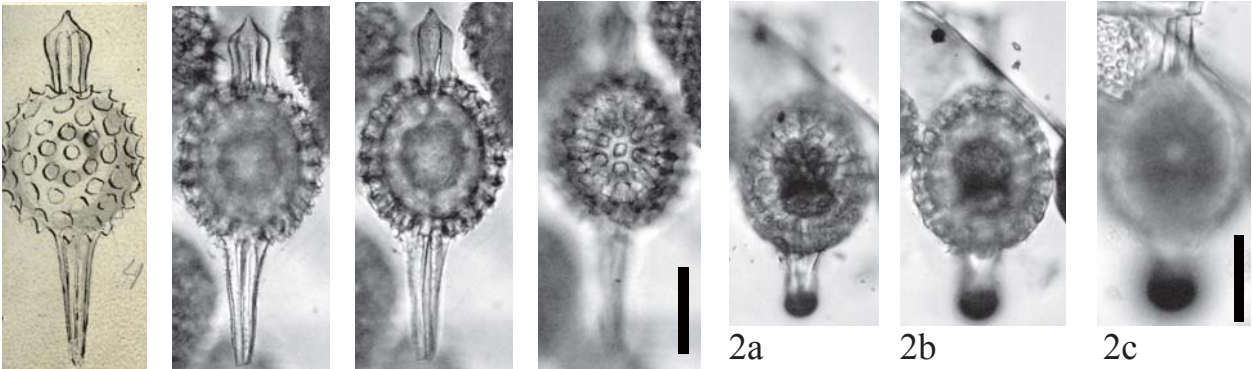

All scales: 50 μ m

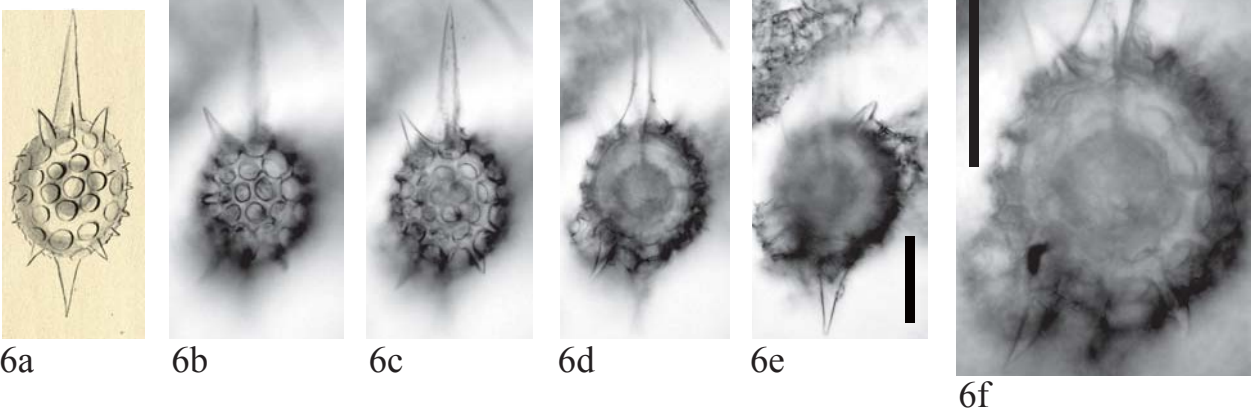
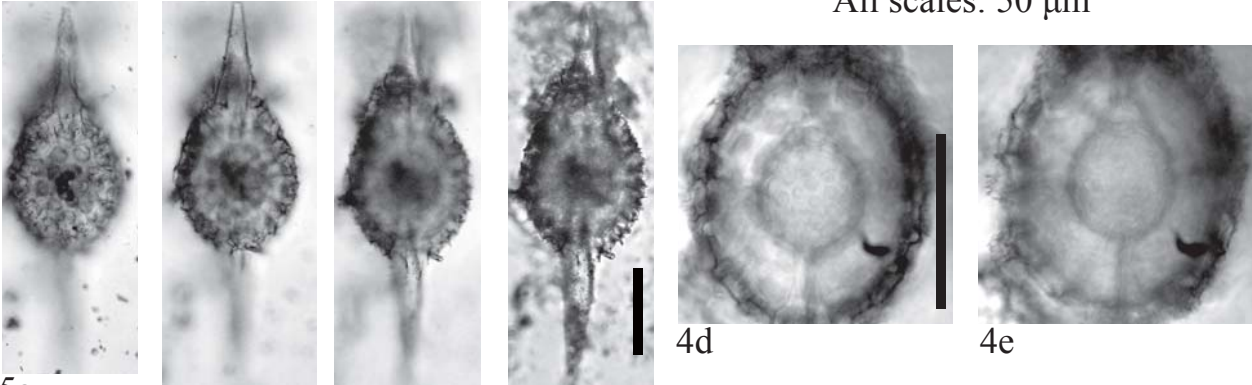

Plate 13
Barbados 25 (Ehrenberg's tray K16B03)

Figs. 1a-1d. *Spongosphaera pachystyla* Ehrenberg 1873

From location ID.

(Ehrenberg Collection drawing ID: 1580)

Location of specimen: Strip 160316.e.r.

Figs. 2a-2b. No indication by Ehrenberg

Location of specimen: Strip 160314.b.w.

Figs. 3a-3b. *Spongosphaera pachystyla* Ehrenberg 1873

From location ID.

(Ehrenberg Collection drawing ID: 1580)

Location of specimen: Strip 160316.b.g.

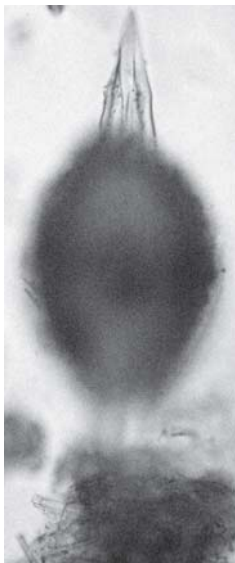

1a

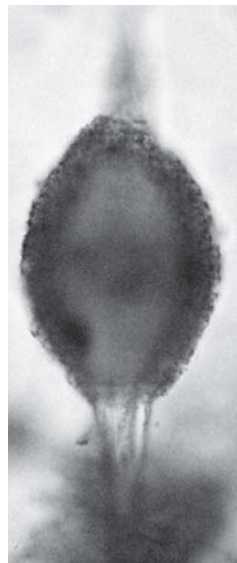

1b

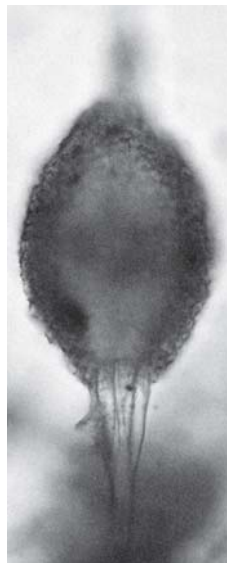

1c

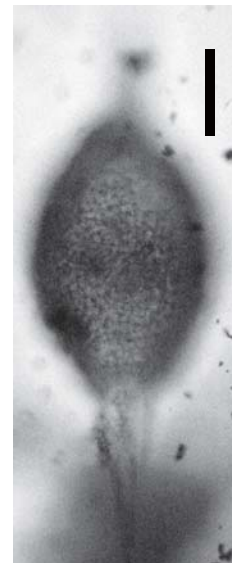

1d

All scales: 50 μ m

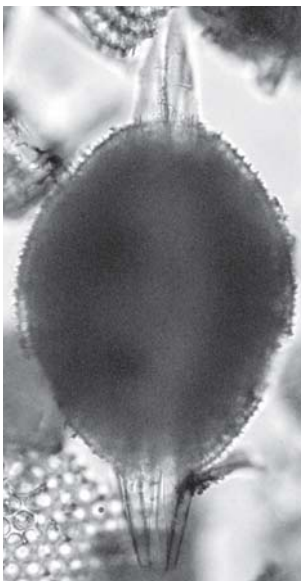

2a

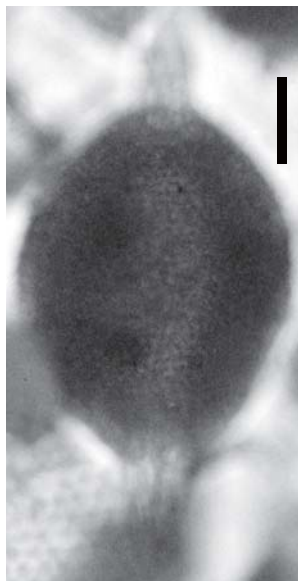

2b

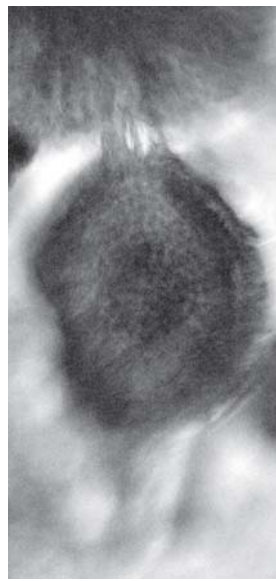

3a

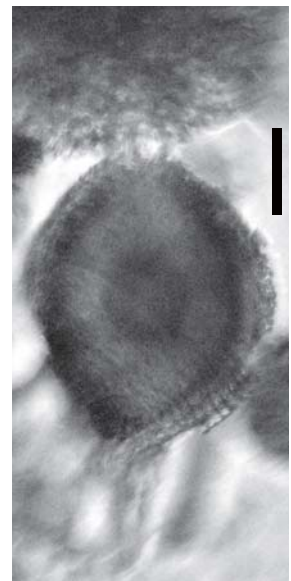

3b

Plate 14
Barbados 25 (Ehrenberg's tray K16B03)

Figs. 1a-1d. *Perichlamyidium* (?) *spirale* Ehrenberg 1873

Published image (Ehrenberg 1876, pl. 22, fig. 12)

(Ehrenberg Collection drawing ID: 1541)

Location of specimen: Strip 160314.d.o.

Figs. 2a-2b. No indication by Ehrenberg

Location of specimen: Strip 160313.e.no ring.

Figs. 3a-3c. *Stylodictya setigera* Ehrenberg 1873

From location ID.

(Ehrenberg Collection drawing ID: 1586)

Location of specimen: Strip 160311.b.r.

Figs. 4a-4c. *Stylodictya clavata* Ehrenberg 1873

Published image (Ehrenberg 1876, pl. 23, fig. 2)

(Ehrenberg Collection drawing ID: 1585)

Location of specimen: Strip 160313.e.r.

Figs. 5a-5d. *Haliomma umbonatum* Ehrenberg 1873

Published image (Ehrenberg 1876, pl. 27, fig. 4)

(Ehrenberg Collection drawing ID: 1566)

Location of specimen: Strip 160314.b.o.

Figs. 6a-6c. *Periphaena decora* Ehrenberg 1873

From location ID.

(Ehrenberg Collection drawing ID: 1542)

Location of specimen: Strip 160312.b.o.

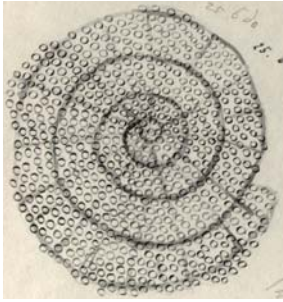

1a

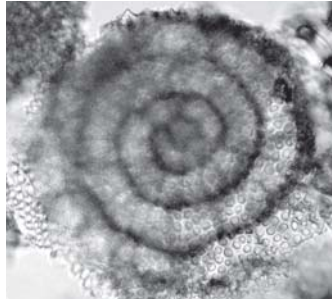

1b

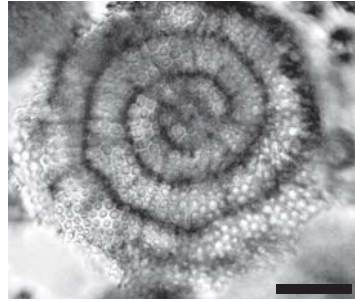

1c

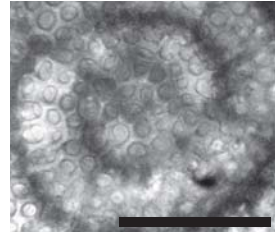

1d

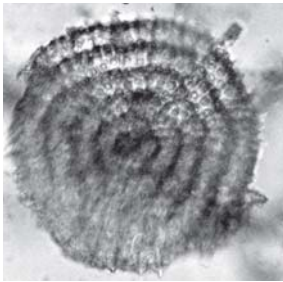

2a

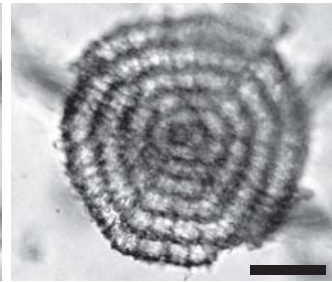

2b

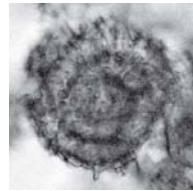

3a

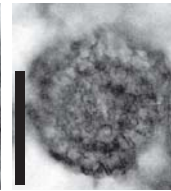

3b

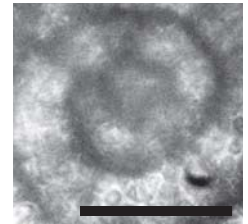

3c

All scales: 50 μ m



4a

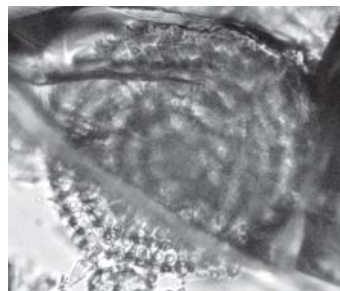

4b

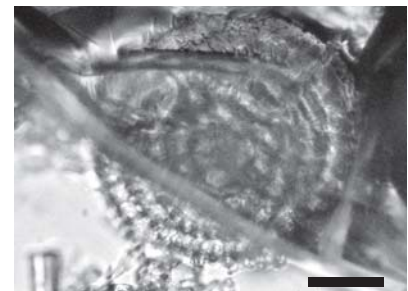

4c

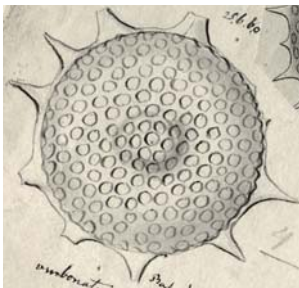

5a

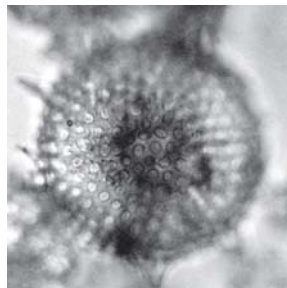

5b

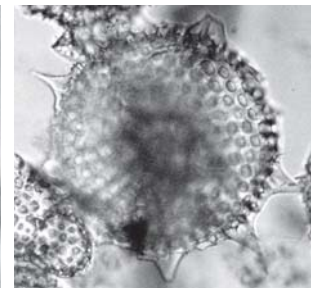

5c

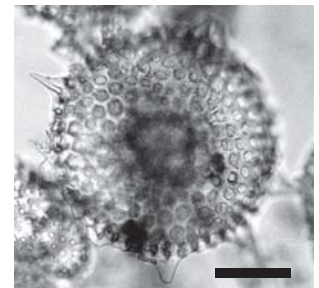

5d

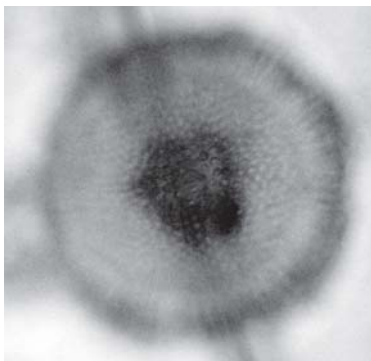

6a

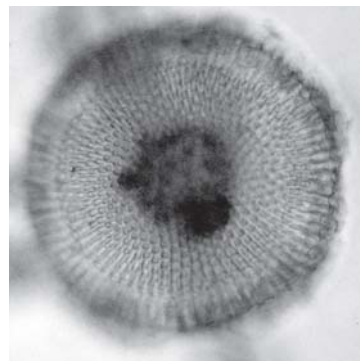

6b

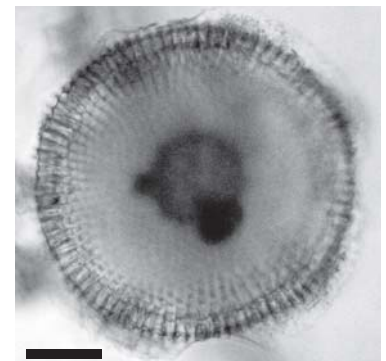

6c

Plate 15
Barbados 25 (Ehrenberg's tray K16B03)

Figs. 1a-1e. *Haliomma helianthus* Ehrenberg 1873

Unpublished drawing of Ehrenberg Collection.

(Ehrenberg Collection drawing ID: 1472)

Location of specimen: Strip 160315.a.bl.

Figs. 2a-2d. *Haliomma helianthus* Ehrenberg 1873

Published image (Ehrenberg 1876, pl. 27, fig. 1)

(Ehrenberg Collection drawing ID: 1472)

Location of specimen: Strip 160315.c.r.

Figs. 3a-3c. *Lithocyclia ocellus* Ehrenberg 1854c

From location ID.

(Ehrenberg Collection drawing ID: 1502)

Location of specimen: Strip 160311.e.g.



1a



1b

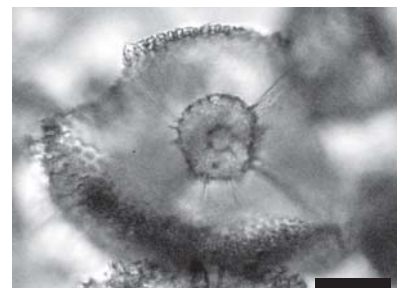

1c

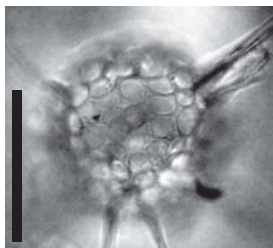

1d

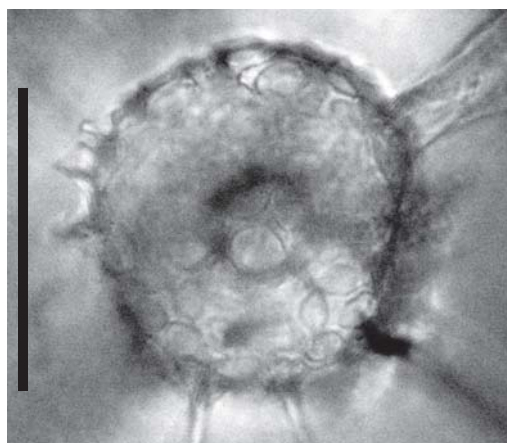

1e

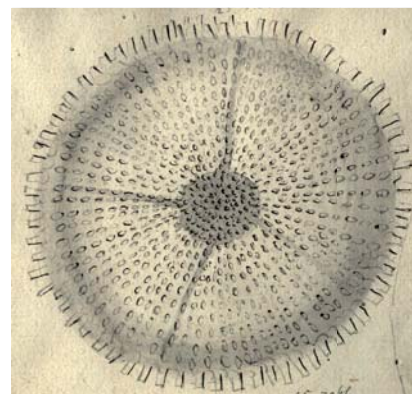

2a

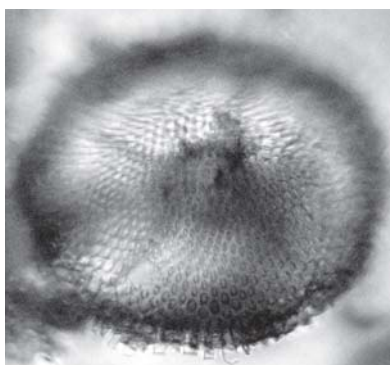

2b

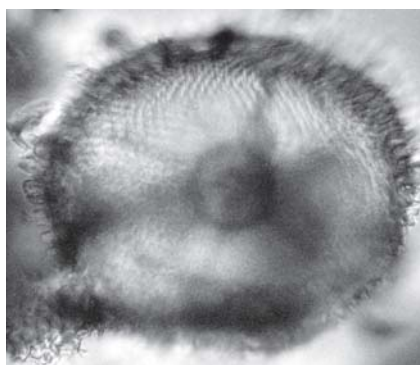

2c

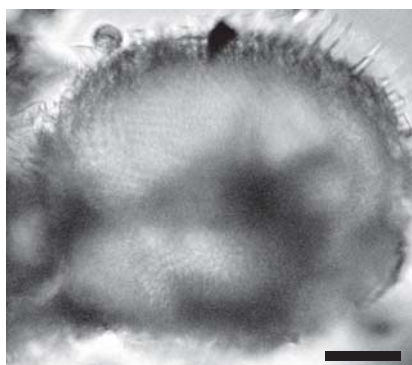

2d

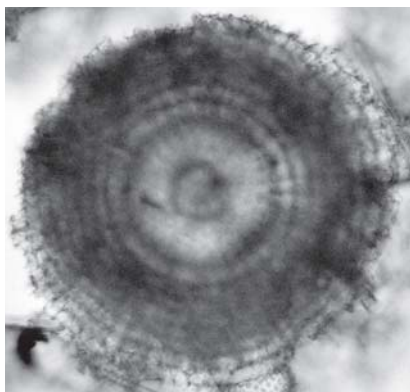

3a

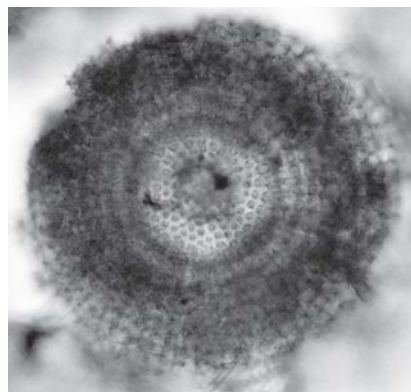

3b

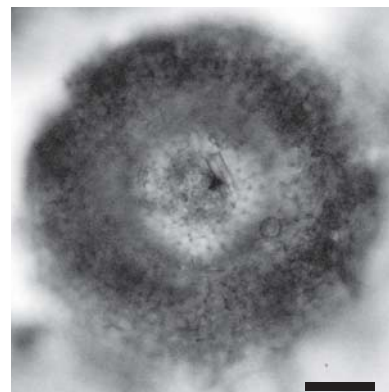

3c

All scales: 50 μ m

Plate 16
Barbados 25 (Ehrenberg's tray K16B03)

Figs. 1a-1c. *Stylodictya dimidiata* Ehrenberg 1873

From location ID.

(Ehrenberg Collection drawing ID: 1584)

Location of specimen: Strip 160314.c.w.

Figs. 2a-2c. *Stylodictya dimidiata* Ehrenberg 1873

From location ID.

(Ehrenberg Collection drawing ID: 1584)

Location of specimen: Strip 160314.d.g.

Figs. 3a-3c. *Histiastrum quaternarium* Ehrenberg 1873

Published image (Ehrenberg 1876, pl. 24, fig. 3)

(Ehrenberg Collection drawing ID: 1483)

Location of specimen: Strip 160314.d.w.



1a

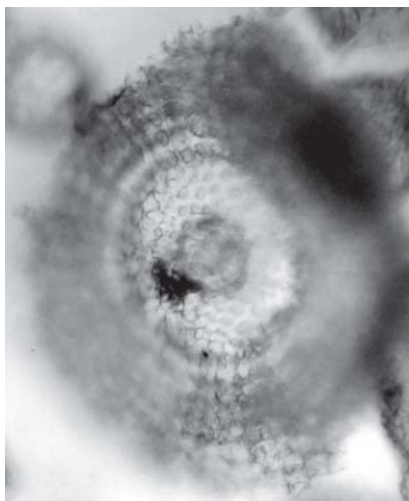

1b



1c

All scales: 50 μ m

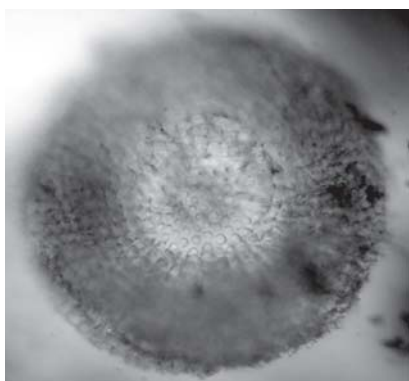

2a

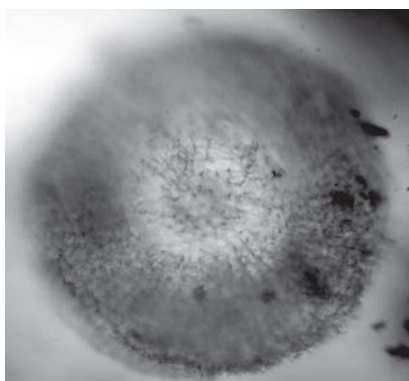

2b



2c

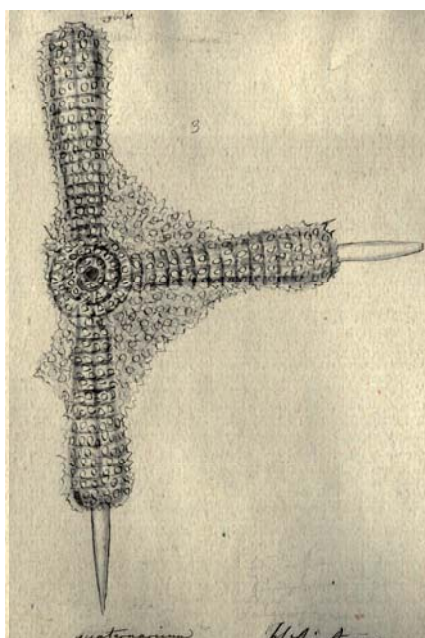

3a



3b

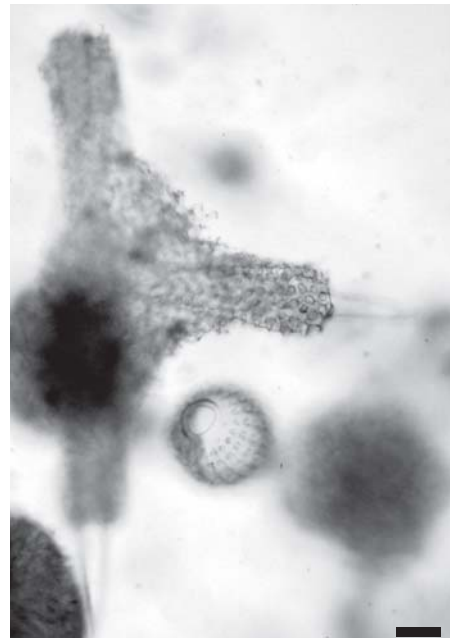

3c

Plate 17
Barbados 25 (Ehrenberg's tray K16B03)

Figs. 1a-1c. *Stylodictya dimidiata* Ehrenberg 1873

Published image (Ehrenberg 1876, pl. 29, fig. 4)

(Ehrenberg Collection drawing ID: 1584)

Location of specimen: Strip 160311.c.w.

Figs. 2a-2c. *Stylodictya dimidiata* Ehrenberg 1873

Unpublished drawing of Ehrenberg Collection.

(Ehrenberg Collection drawing ID: 1584)

Location of specimen: Strip 160316.e.bl.

Figs. 3a-3b. *Stylodictya dimidiata* Ehrenberg 1873

From location ID.

(Ehrenberg Collection drawing ID: 1584)

Location of specimen: Strip 160314.c.w.

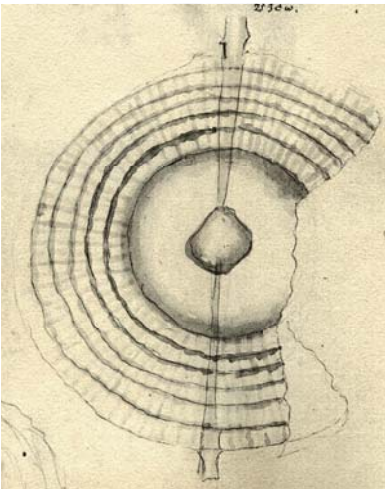

1a

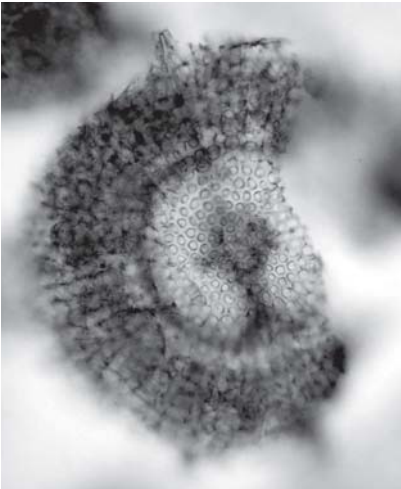

1b



1c

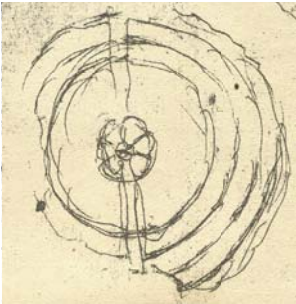

2a

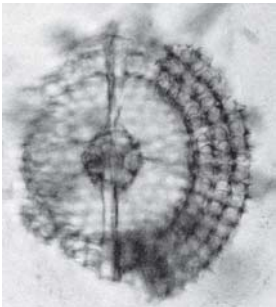

2b

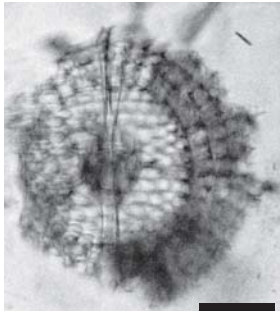

2c

All scales: 50 μ m

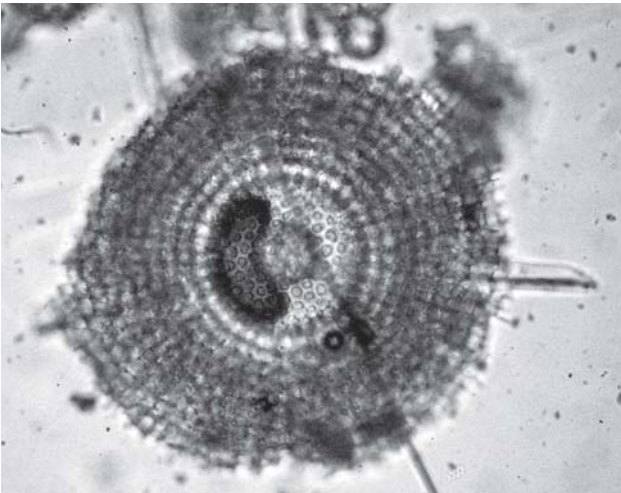

3a

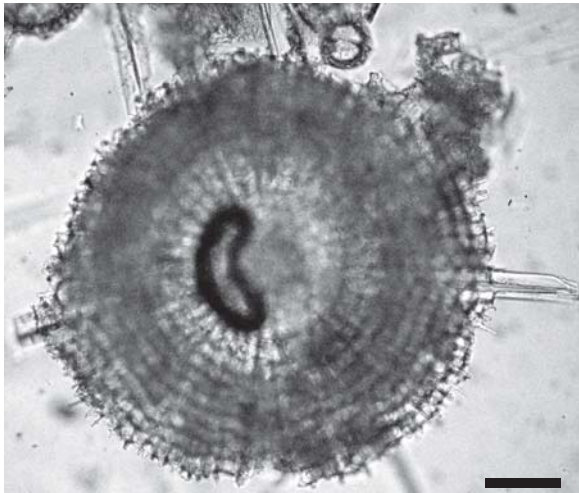

3b

Plate 18
Barbados 25 (Ehrenberg's tray K16B03)

Figs. 1a-1b. *Dictyospyris gigas* Ehrenberg 1873

From location ID.

(Ehrenberg Collection drawing ID: 1411)

Location of specimen: Strip 160313.a.g.

Figs. 2a-2c. *Dictyospyris tetrasoma* Ehrenberg 1873

From location ID.

(Ehrenberg Collection drawing ID: 1412)

Location of specimen: Strip 160314.e.o.

Figs. 3a-3c. *Ceratospyris articulata* Ehrenberg 1873

Published image (Ehrenberg 1876, pl. 20, fig. 4)

(Ehrenberg Collection drawing ID: 1370)

Location of specimen: Strip 160316.a.o.

Figs. 4a-4e. *Ceratospyris heptaceros* Ehrenberg 1873

Published image (Ehrenberg 1876, pl. 20, fig. 2)

(Ehrenberg Collection drawing ID: 1369)

Location of specimen: Strip 160313.a.bl.

Figs. 5a-5c. *Petalospyris flabellum* Ehrenberg 1873

From location ID.

(Ehrenberg Collection drawing ID: 1543)

Location of specimen: Strip 160316.b.o.

Figs. 6a-6b. No indication by Ehrenberg

Location of specimen: Strip 160315.no ring.

Figs. 7a-7e. *Petalospyris argiscus* Ehrenberg 1873

Published image (Ehrenberg 1876, pl. 22, fig. 2)

(Ehrenberg Collection drawing ID: 1543)

Location of specimen: Strip 160316.c.g.

Figs. 8a-8d. *Eucyrtidium biauratum* Ehrenberg 1873

Published image (Ehrenberg 1876, pl. 10, fig. 7)

(Ehrenberg Collection drawing ID: 1430)

Location of specimen: Strip 160311.b.o.

Figs. 9a-9e. *Eucyrtidium gemmatum* Ehrenberg 1873

Published image (Ehrenberg 1876, pl. 10, fig. 6)

(Ehrenberg Collection drawing ID: 1438)

Location of specimen: Strip 160309.d.o.

Figs. 10a-10f. *Lithopera amblyostaurus* Ehrenberg 1873

Published image (Ehrenberg 1876, pl. 3, fig. 5)

(Ehrenberg Collection drawing ID: 1509)

Location of specimen: Strip 160310.e.bl.

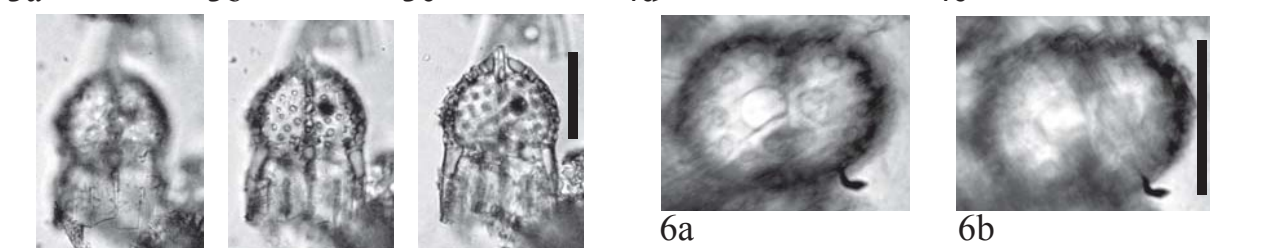
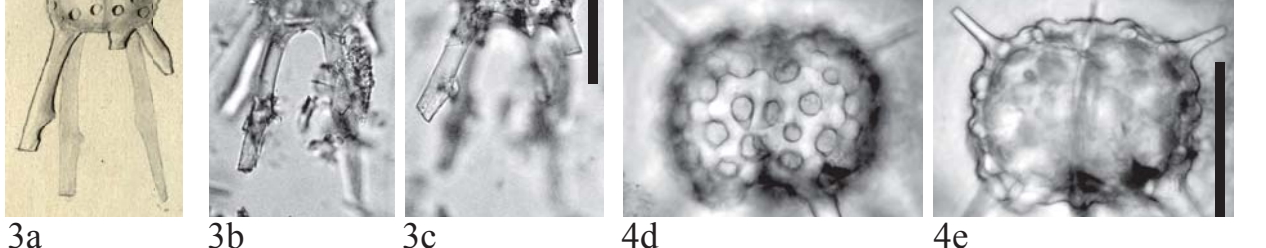
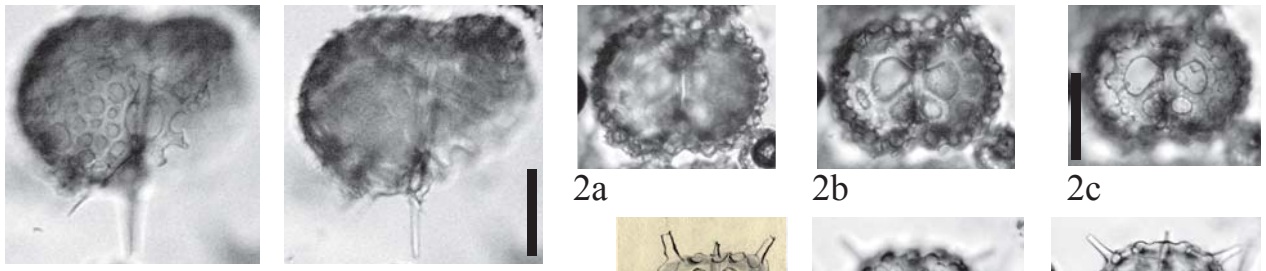

All scales: 50 μ m

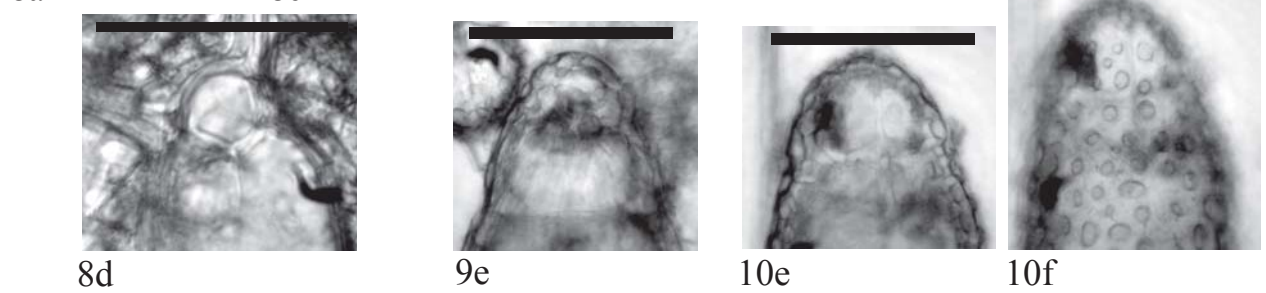
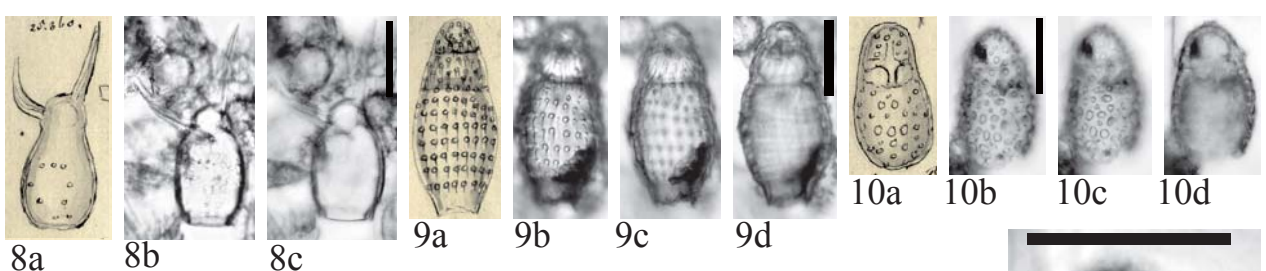
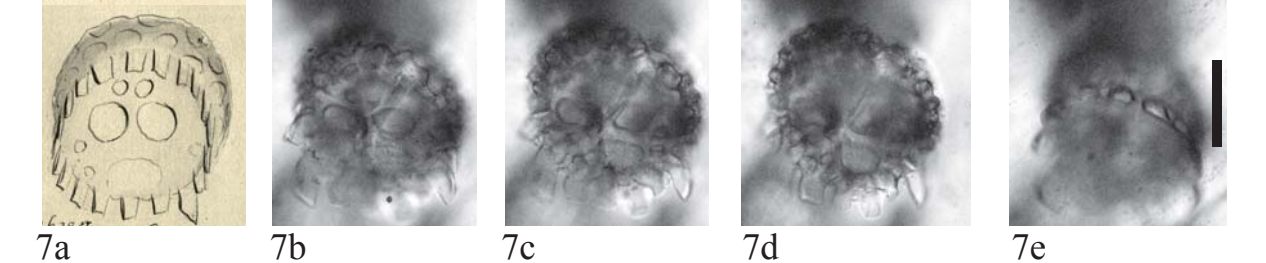

Plate 19
Barbados 25 (Ehrenberg's tray K16B03)

Figs. 1a-1d. *Cladospyris bibrachiata* Ehrenberg 1873

Published image (Ehrenberg 1876, pl. 21, fig. 7)

(Ehrenberg Collection drawing ID: 1377)

Location of specimen: Strip 160313.e.v.

Figs. 2a-2c. *Dictyocephalus obtusa* (Ehrenberg 1844a)

Unpublished drawing of Ehrenberg Collection.

(Ehrenberg Collection drawing ID: 1404)

Location of specimen: Strip 160310.b.bl.

Figs. 3a-3d. *Lophophaena apiculata* Ehrenberg 1873

Published image (Ehrenberg 1876, pl. 8, fig. 11)

(Ehrenberg Collection drawing ID: 1518)

Location of specimen: Strip 160316.b.bl.

Figs. 4a-4e. *Eucyrtidium coronatum* Ehrenberg 1873

Published image (Ehrenberg 1876, pl. 10, fig. 9)

(Ehrenberg Collection drawing ID: 1419)

Location of specimen: Strip 160314.b.g.

Figs. 5a-5d. *Lophophaena galeatus* Ehrenberg 1873

(Ehrenberg Collection drawing ID: 1518)

Location of specimen: Strip 160316.b.g.

Figs. 6a-6d. *Lithomelissa macroptera* Ehrenberg 1873

Published image (Ehrenberg 1876, pl. 3, fig. 9)

(Ehrenberg Collection drawing ID: 1506)

Location of specimen: Strip 160316.c.bl.

Figs. 7a-7c. *Lithobotrys geminata* Ehrenberg 1873

(Ehrenberg Collection drawing ID: 1366)

Location of specimen: Strip 160311.c.br.

Figs. 8a-8c. *Lophophaena capito* Ehrenberg 1873

From location ID.

(Ehrenberg Collection drawing ID: 1518)

Location of specimen: Strip 160316.a.bl.

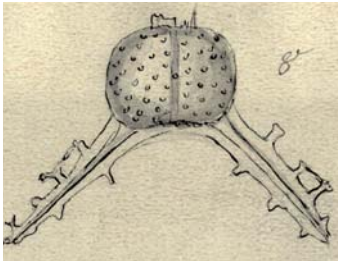

1a

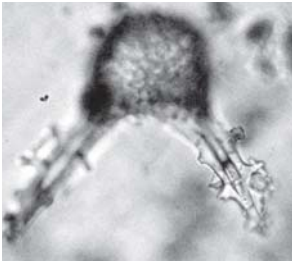

1b

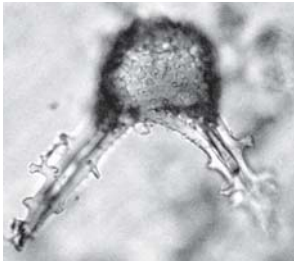

1c

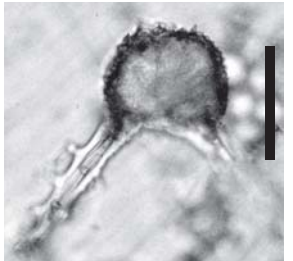

1d



2a

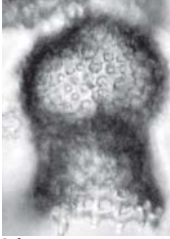

2b



2c



3a

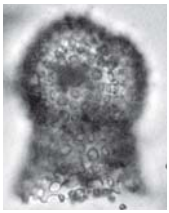

3b

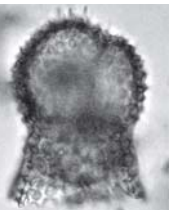

3c

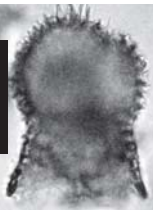

3d



4a

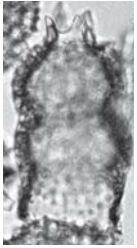

4b



4c



5a

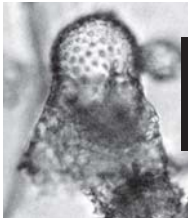

5b



6a



6b



4d



4e



5c

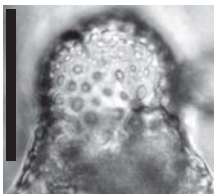

5d



6c



6d

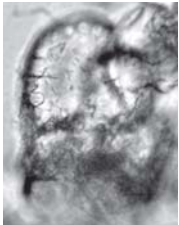

7a

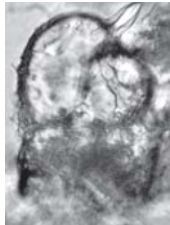

7b

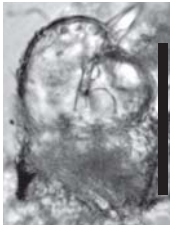

7c

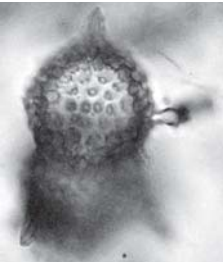

8a

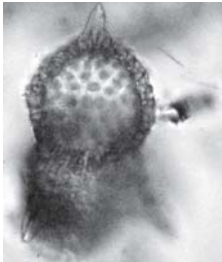

8b

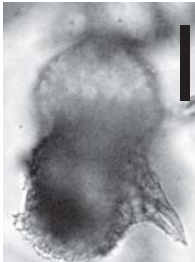

8c

All scales: 50 μ m

Plate 20
Barbados 25 (Ehrenberg's tray K16B03)

Figs. 1a-1c. *Eucyrtidium biauratum* Ehrenberg 1873

Published image (Ehrenberg 1876, pl. 10, fig. 8)

(Ehrenberg Collection drawing ID: 1430)

Location of specimen: Strip 160315.e.bl.

Figs. 2a-2b. *Eucyrtidium biauratum* Ehrenberg 1873

From location ID.

(Ehrenberg Collection drawing ID: 1430)

Location of specimen: Strip 160310.a.r.

Figs. 3a-3b. *Eucyrtidium bicorne* Ehrenberg 1873

From location ID.

(Ehrenberg Collection drawing ID: 1429)

Location of specimen: Strip 160309.b.bl.

Figs. 4a-4c. *Eucyrtidium bicorne* Ehrenberg 1873

Published image (Ehrenberg 1876, pl. 11, fig. 7)

(Ehrenberg Collection drawing ID: 1429)

Location of specimen: Strip 160314.a.w.

Figs. 5a-5c. *Eucyrtidium bicorne* Ehrenberg 1873

From location ID.

(Ehrenberg Collection drawing ID: 1429)

Location of specimen: Strip 160313.b.bl.

Fig. 6. *Eucyrtidium biauratum* Ehrenberg 1873

From location ID.

(Ehrenberg Collection drawing ID: 1430)

Location of specimen: Strip 160310.b.bl.

Figs. 7a-7d. *Lithocorythium oxylophos* Ehrenberg 1847

Published image (Ehrenberg 1847, fig. 7; 1854c, pl. 36,
fig. 4; 1876, pl. 4, fig. 3)

(Ehrenberg Collection drawing ID: 1499)

Location of specimen: Strip 160313.b.v.

Figs. 8a-8c. *Lithocorythium oxylophos* Ehrenberg 1847

From Ehrenberg's handwriting on the tray.

Location of specimen: Strip 160312.d.r.

Figs. 9a-9c. *Lithocorythium oxylophos* Ehrenberg 1847

Published image (Ehrenberg 1876, pl. 4, fig. 4)

(Ehrenberg Collection drawing ID: 1499)

Location of specimen: Strip 160315.d.w.

Figs. 10a-10c. *Lithocorythium platylophos* Ehrenberg
1854c

Published image (Ehrenberg 1854c, pl. 36, fig. 3;
Ehrenberg 1876, pl. 4, fig. 5)

(Ehrenberg Collection drawing ID: 1499)

Location of specimen: Strip 160315.e.o.

Figs. 11a-11d. *Lithopera oxystauros* Ehrenberg 1873

Published image (Ehrenberg 1876, pl. 3, fig. 6)

(Ehrenberg Collection drawing ID: 1509)

Location of specimen: Strip 160309.c.r.

Figs. 12a-12b. *Lithopera amblyostauros* Ehrenberg 1873

From location ID.

(Ehrenberg Collection drawing ID: 1509)

Location of specimen: Strip 160315.d.r.

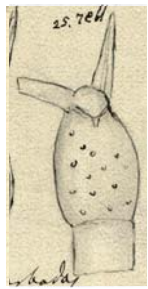

1a



1b



1c



2a



2b



3a

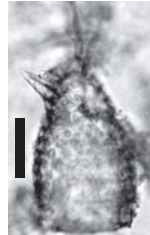

3b



4a

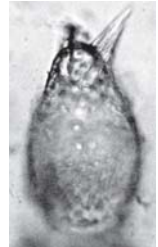

4b

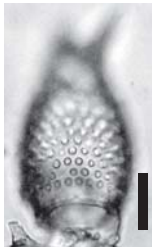

4c



5a



5b



5c



6



7a



7b



7c

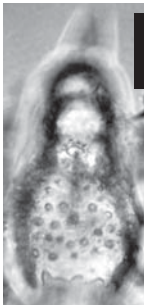

7d



8a



8b



8c



9a



9b

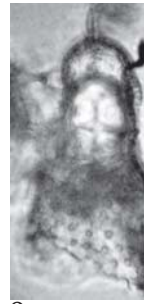

9c



10a



10b

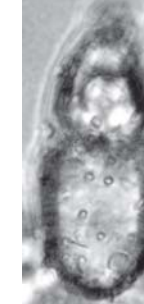

10c

All scales: 25 μ m

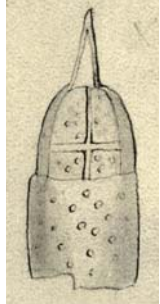

11a

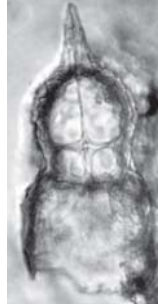

11b

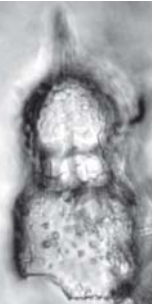

11c



11d

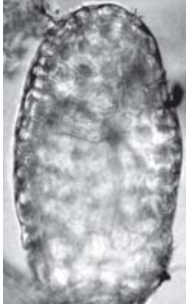

12a



12b

Plate 21
Barbados 25 (Ehrenberg's tray K16B03)

Figs. 1a-1d. *Eucyrtidium pachyderma* Ehrenberg 1873

Published image (Ehrenberg 1876, pl. 11, fig. 21)

(Ehrenberg Collection drawing ID: 1444)

Location of specimen: Strip 160314.b.r.

Figs. 2a-2c. *Eucyrtidium elegans* Ehrenberg 1854c

Published image (Ehrenberg 1854c, pl. 36, fig. 17;

1876, pl. 11, fig. 12)

(Ehrenberg Collection drawing ID: 1437)

Location of specimen: Strip 160310.d.r.

Figs. 3a-3c. *Lithomelissa microptera* Ehrenberg 1854c

Published image (Ehrenberg 1854c, pl. 36, fig. 2; 1876,

pl. 3, fig. 13)

(Ehrenberg Collection drawing ID: 1507)

Location of specimen: Strip 160316.d.r.

Figs. 4a-4c. *Lithopera nidus-pendulus* Ehrenberg 1873

Published image (Ehrenberg 1876, pl. 3, fig. 7)

(Ehrenberg Collection drawing ID: 1514)

Location of specimen: Strip 160313.c.r.

Fig. 5. *Dictyophimus craticula* Ehrenberg 1873

From location ID.

(Ehrenberg Collection drawing ID: 1407)

Location of specimen: Strip 160313.d.w.

Figs. 6a-6d. *Cornutella scalaris* Ehrenberg 1873

Published image (Ehrenberg 1876, pl. 2, fig. 1)

(Ehrenberg Collection drawing ID: 1389)

Location of specimen: Strip 160313.e.g.

Figs. 7a-7b. *Cornutella quadratella* Ehrenberg 1873

From location ID.

(Ehrenberg Collection drawing ID: 1388)

Location of specimen: Strip 160315.e.w.

Figs. 8a-8b. *Cornutella stiligera* Ehrenberg 1854c

From location ID.

(Ehrenberg Collection drawing ID: 1383)

Location of specimen: Strip 160315.c.g.

Figs. 9a-9c. *Cornutella stiligera* Ehrenberg 1854c

Published image (Ehrenberg 1854c, pl. 36, fig. 1; 1876,

pl. 2, fig. 3)

(Ehrenberg Collection drawing ID: 1383)

Location of specimen: Strip 160316.c.r.

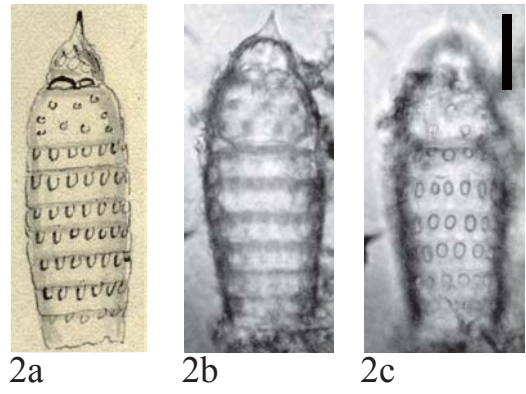
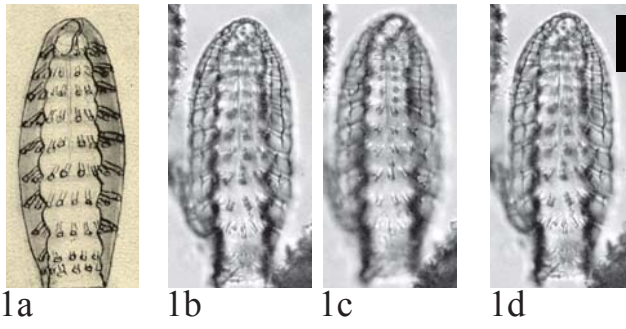

All scales: 25 μ m

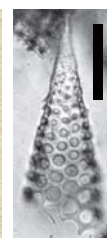
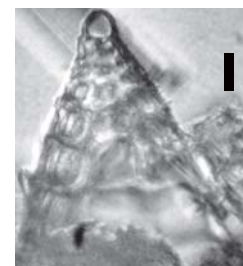
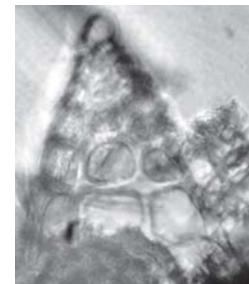
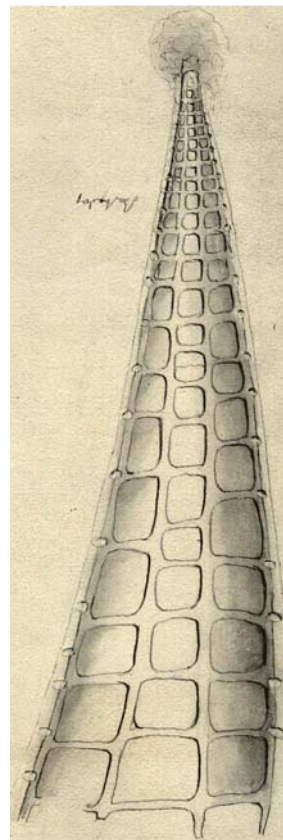
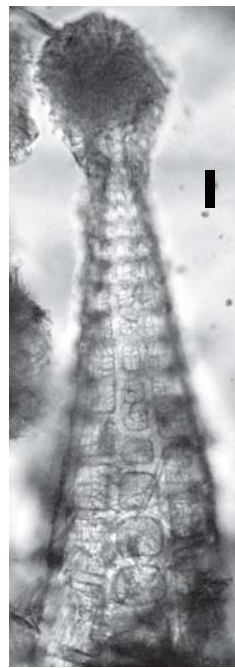
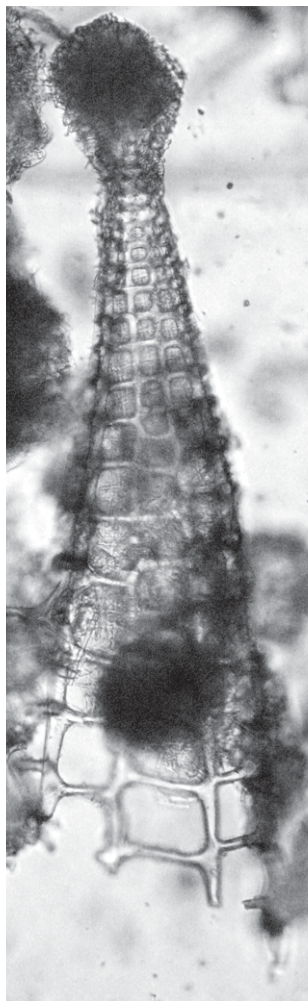
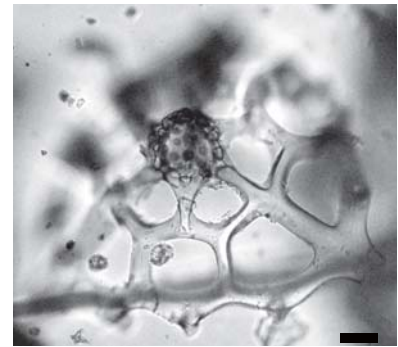
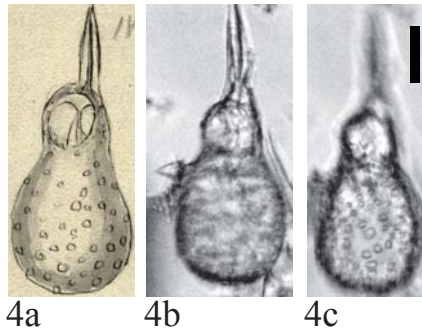
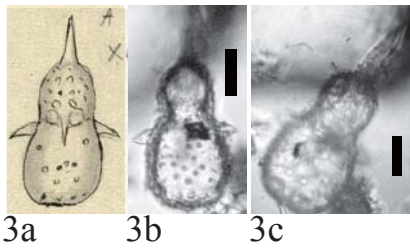

Plate 22
Barbados 25 (Ehrenberg's tray K16B03)

Figs. 1a-1f. *Eucyrtidium articulatum* Ehrenberg 1873

Published image (Ehrenberg 1876, pl. 11, fig. 2)

(Ehrenberg Collection drawing ID: 1424)

Location of specimen: Strip 160313.a.o.

Figs. 2a-2c. *Lithocampe clava* Ehrenberg 1873

Published image (Ehrenberg 1876, pl. 4, fig. 2)

(Ehrenberg Collection drawing ID: 1495)

Location of specimen: Strip 160310.b.w.

Figs. 3a-3c. No indication by Ehrenberg

Location of specimen: Strip 160316.d.r.

Figs. 4a-4c. *Eucyrtidium eruca* Ehrenberg 1873

Published image (Ehrenberg 1876, pl. 10, fig. 13)

(Ehrenberg Collection drawing ID: 1437)

Location of specimen: Strip 160309.d.v.

Fig. 5. *Eucyrtidium versipellis* Ehrenberg 1873

From location ID.

(Ehrenberg Collection drawing ID: 1416)

Location of specimen: Strip 160312.e.bl.

Figs. 6a-6c. *Eucyrtidium embolum* Ehrenberg 1873

Published image (Ehrenberg 1876, pl. 10, fig. 5)

(Ehrenberg Collection drawing ID: 1437)

Location of specimen: Strip 160309.d.w.

Figs. 7a-7c. *Lychnocanium hirundo* (Ehrenberg 1840)

Published image (Ehrenberg 1876, pl. 7, fig. 8)

(Ehrenberg Collection drawing ID: 1525)

Location of specimen: Strip 160310.c.w.

Figs. 8a-8b. *Lychnocanium ventricosum* Ehrenberg 1873

From location ID.

(Ehrenberg Collection drawing ID: 1530)

Location of specimen: Strip 160312.c.r.

Figs. 9a-9c. *Lithochytris tripodium* Ehrenberg 1873

Published image (Ehrenberg 1876, pl. 4, fig. 11)

(Ehrenberg Collection drawing ID: 1498)

Location of specimen: Strip 160312.a.r.

Figs. 10a-10d. *Lychnocanium cypselus* Ehrenberg 1873

Published image (Ehrenberg 1876, pl. 7, fig. 10)

(Ehrenberg Collection drawing ID: 1525)

Location of specimen: Strip 160314.c.bl.

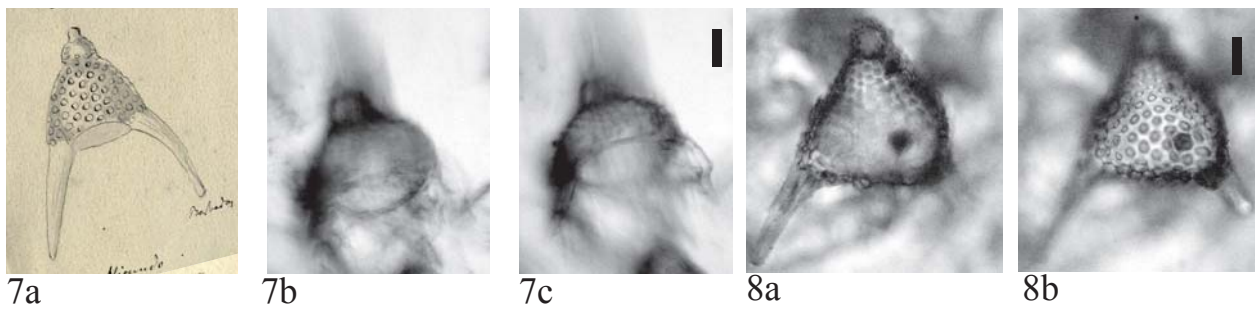
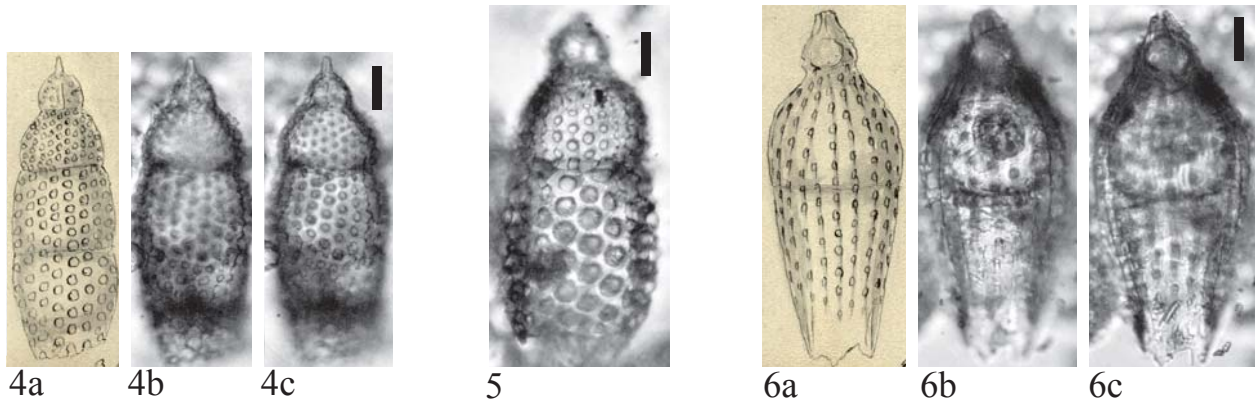
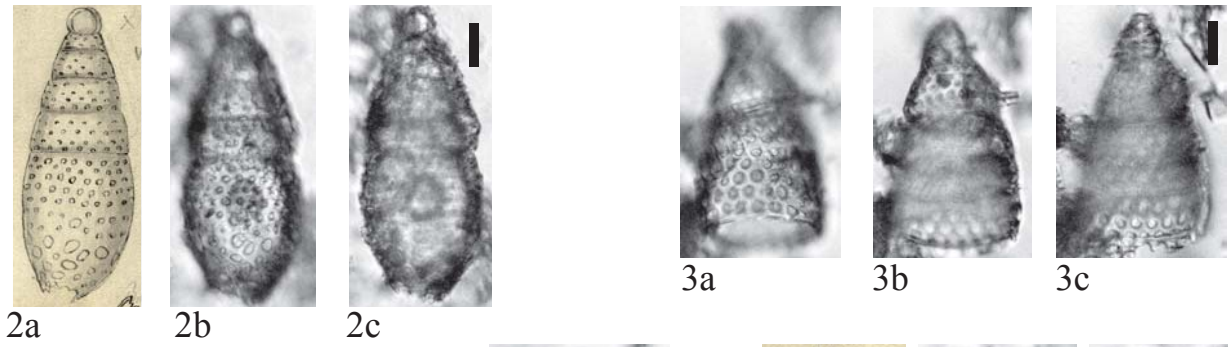
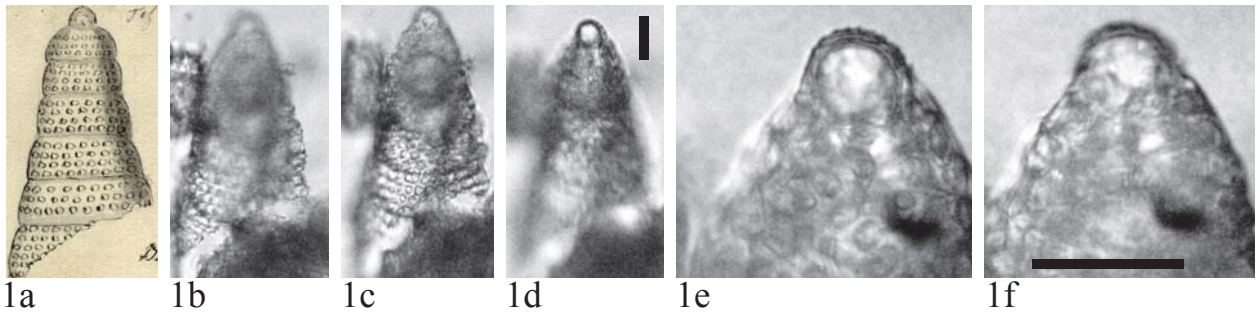

All scales: 25 μ m

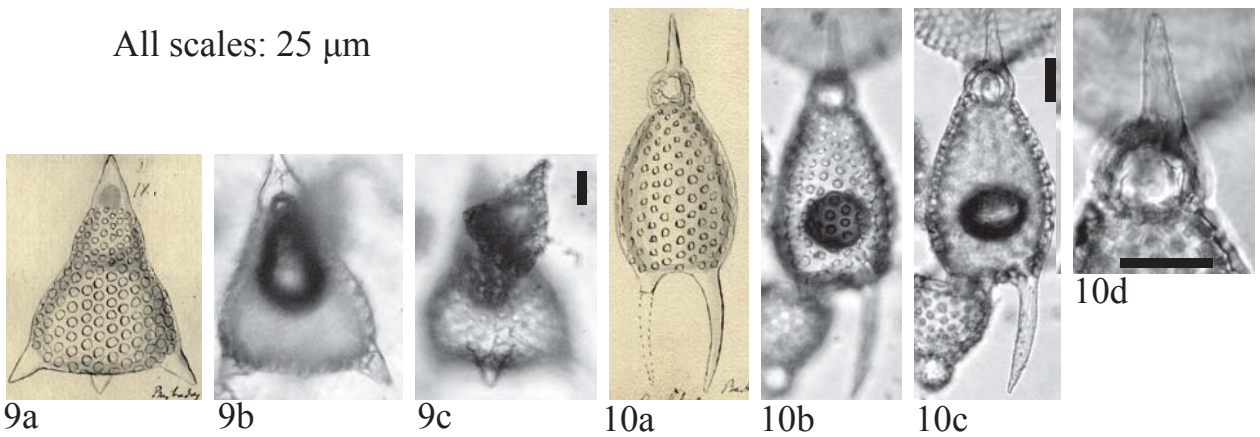

Plate 23
Barbados 25 (Ehrenberg's tray K16B03)

Figs. 1a-1c. *Lithopera lagena* Ehrenberg 1873

Published image (Ehrenberg 1876, pl. 3, fig. 4)

(Ehrenberg Collection drawing ID: 1513)

Location of specimen: Strip 160314.e.o.

Figs. 2a-2c. *Lithopera lagena* Ehrenberg 1873

From location ID.

(Ehrenberg Collection drawing ID: 1513)

Location of specimen: Strip 160313.b.r.

Figs. 3a-3e. *Eucyrtidium attenuatum* Ehrenberg 1873

From location ID.

(Ehrenberg Collection drawing ID: 1426)

Location of specimen: Strip 160311.c.bl.

Figs. 4a-4c. *Eucyrtidium attenuatum* Ehrenberg 1873

Published image (Ehrenberg 1876, pl. 11, fig. 16)

(Ehrenberg Collection drawing ID: 1426)

Location of specimen: Strip 160315.b.o.

Figs. 5a-5d. *Lithornithium foveolatum* Ehrenberg 1873

Published image (Ehrenberg 1876, pl. 4, fig. 7)

(Ehrenberg Collection drawing ID: 1507)

Location of specimen: Strip 160315.c.o.

Figs. 6a-6b. *Lithomelissa foveolatum* Ehrenberg 1873

From location ID.

(Ehrenberg Collection drawing ID: 1507)

Location of specimen: Strip 160315.e.w.

Figs. 7a-7d. *Eucyrtidium sipho* Ehrenberg 1873

From location ID.

(Ehrenberg Collection drawing ID: 1440)

Location of specimen: Strip 160311.c.br.

Figs. 8a-8c. *Pterocanium bombus* Ehrenberg 1873

Published image (Ehrenberg 1876, pl. 17, fig. 4)

(Ehrenberg Collection drawing ID: 1562)

Location of specimen: Strip 160315.e.r.

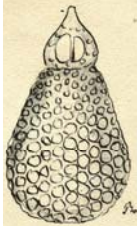

1a



1b



1c



2a



2b



2c

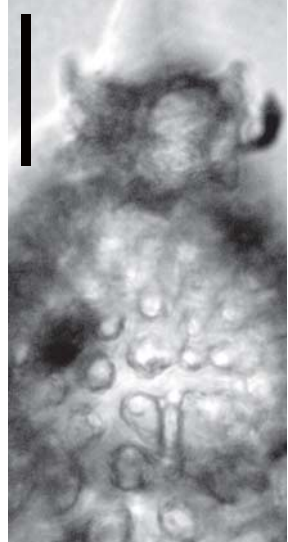

3e



3a



3b

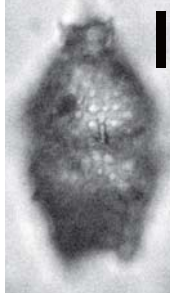

3c

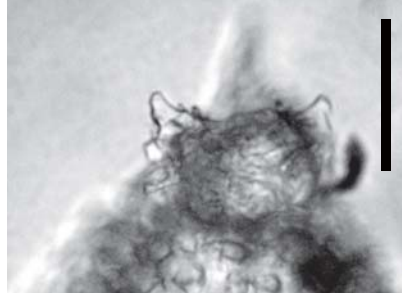

3d



4a

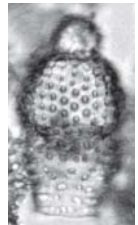

4b

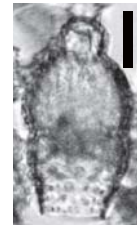

4c



5a



5b

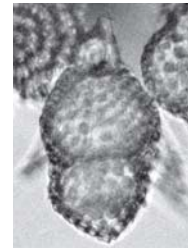

5c



5d



6a

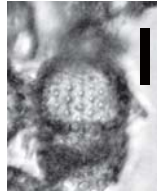

6b

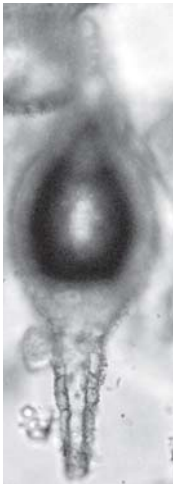

7a

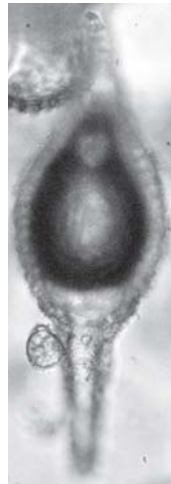

7b

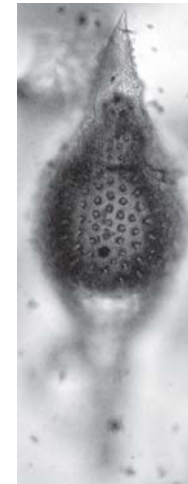

7c

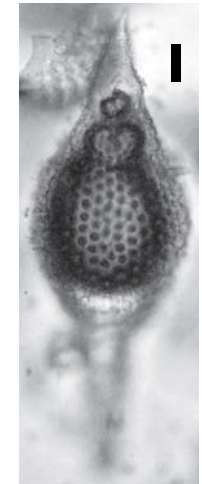

7d

All scales: 25 μm

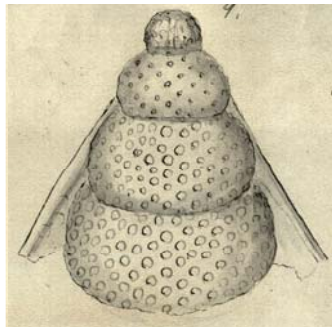

8a

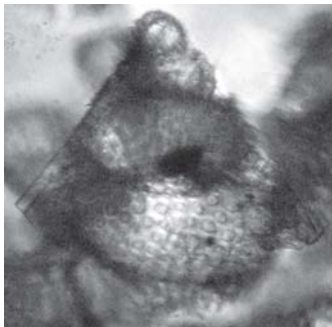

8b



8c

Plate 24
Barbados 25 (Ehrenberg's tray K16B03)

Figs. 1a-1d. *Lithocorythium loxia* Ehrenberg 1854c

Published image (Ehrenberg 1854c, pl. 36, fig. 8; 1876, pl. 4, fig. 8)

(Ehrenberg Collection drawing ID: 1517)

Location of specimen: Strip 160315.e.w.

Figs. 2a-2b. *Lithocorythium loxia* Ehrenberg 1854c

From location ID.

(Ehrenberg Collection drawing ID: 1517)

Location of specimen: Strip 160312.d.bl.

Figs. 3a-3e. *Lithocorythium loxia* Ehrenberg 1854c

From location ID.

(Ehrenberg Collection drawing ID: 1517)

Location of specimen: Strip 160310.b.o.

Figs. 4a-4c. *Podocyrthis mitrella* Ehrenberg 1873

Published image (Ehrenberg 1876, pl. 15, fig. 3)

(Ehrenberg Collection drawing ID: 1558)

Location of specimen: Strip 160313.e.o.

Figs. 5a-5d. *Podocyrthis argulus* Ehrenberg 1873

Published image (Ehrenberg 1876, pl. 16, fig. 2)

(Ehrenberg Collection drawing ID: 1551)

Location of specimen: Strip 160311.e.bl.

Figs. 6a-6d. *Podocyrthis mitra* Ehrenberg 1854c

Published image (Ehrenberg 1854c, pl. 36, fig. 20; 1876, pl. 15, fig. 4)

(Ehrenberg Collection drawing ID: 1558)

Location of specimen: Strip 160309.d.v.

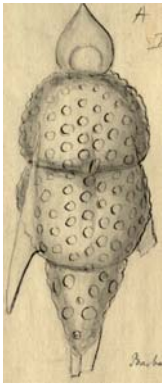

1a

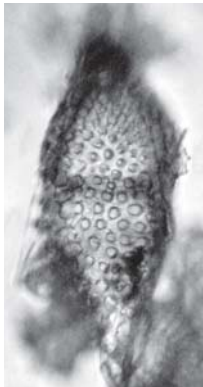

1b

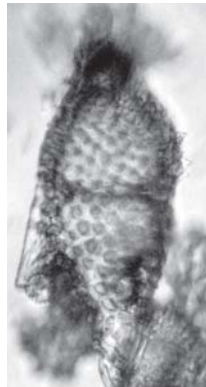

1c



1d

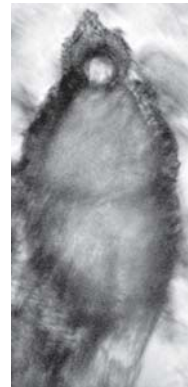

2a

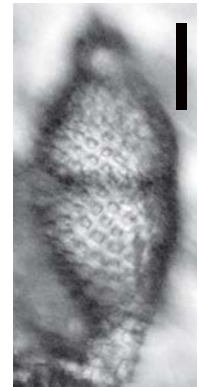

2b

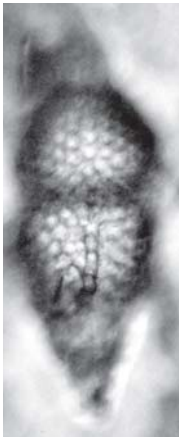

3a

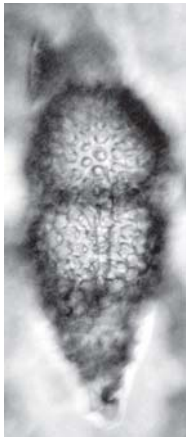

3b



3c

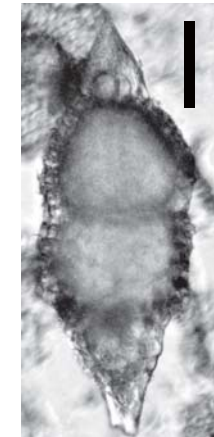

3d

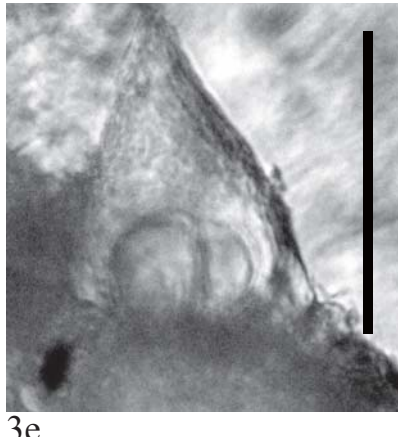

3e

All scales: 50 μ m

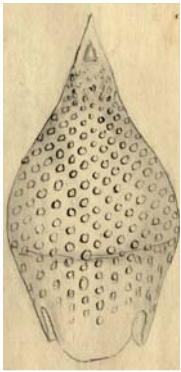

4a

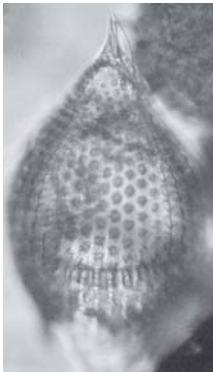

4b



4c



5a

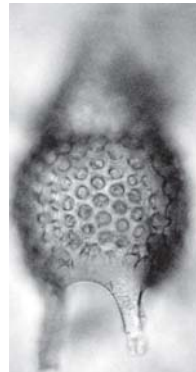

5b

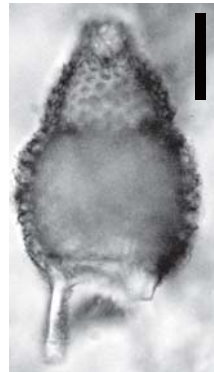

5c

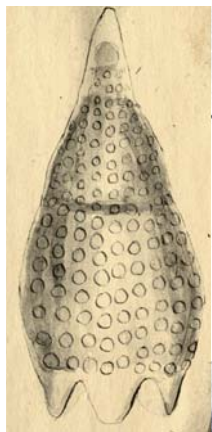

6a



6b



6c

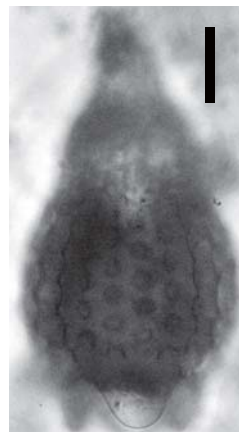

6d

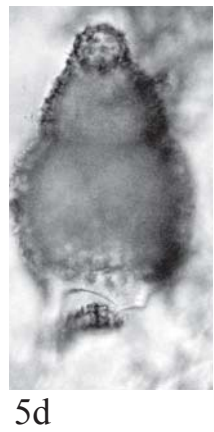

5d

Plate 25
Barbados 25 (Ehrenberg's tray K16B03)

Figs. 1a-1d. *Podocyrthis ampla* Ehrenberg 1873

Published image (Ehrenberg 1876, pl. 16, fig. 7)

(Ehrenberg Collection drawing ID: 1429)

Location of specimen: Strip 160314.d.v.

Figs. 2a-2c. *Podocyrthis centriscus* Ehrenberg 1873

From location ID.

(Ehrenberg Collection drawing ID: 1553)

Location of specimen: Strip 160310.d.v.

Figs. 3a-3c. *Podocyrthis centriscus* Ehrenberg 1873

Published image (Ehrenberg 1876, pl. 14, fig. 2)

(Ehrenberg Collection drawing ID: 1553)

Location of specimen: Strip 160312.d.w.

Figs. 4a-4c. *Podocyrthis centriscus* Ehrenberg 1873

From location ID.

(Ehrenberg Collection drawing ID: 1553)

Location of specimen: Strip 160310.c.w.

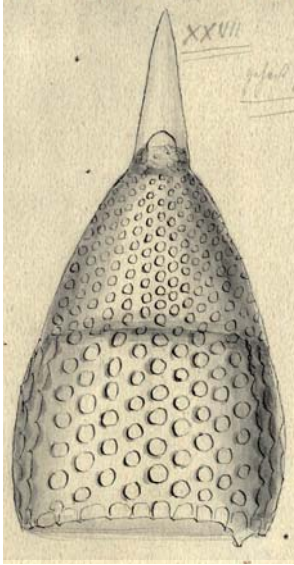

1a

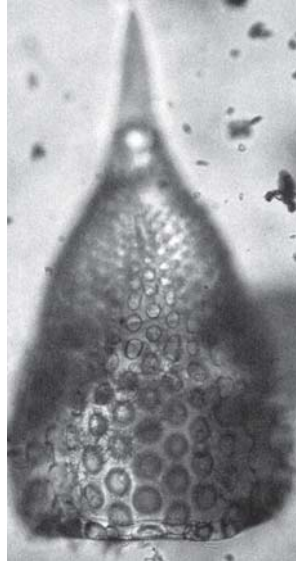

1b

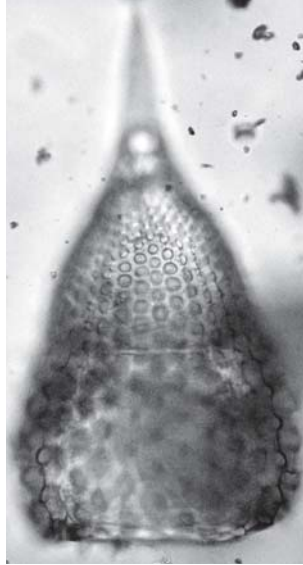

1c

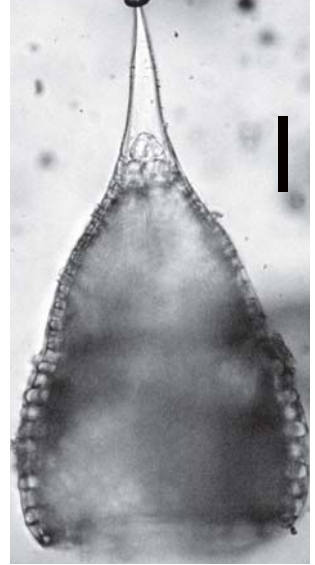

1d



2a

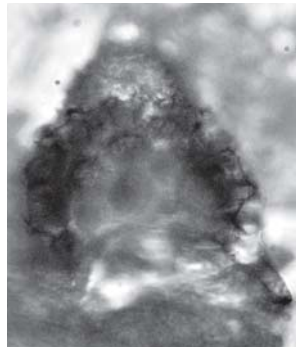

2b

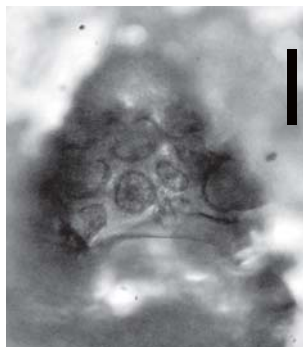

2c

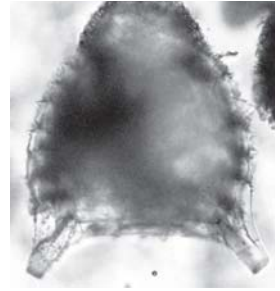

4a

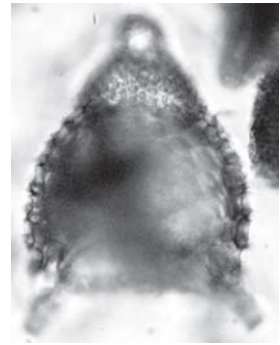

4b

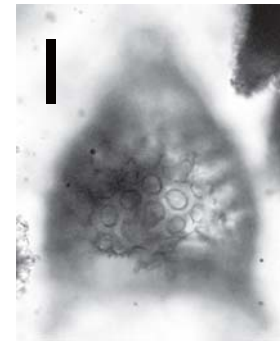

4c

All scales: 50 μ m

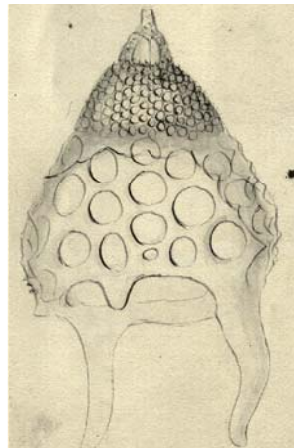

3a



3b

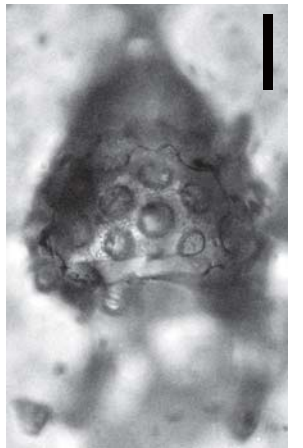

3c

Plate 26
Barbados 30 (Ehrenberg's tray K16B04)

Figs. 1a-1c. *Cenosphaera megapora* Ehrenberg 1873

Published image (Ehrenberg 1876, pl. 3, fig. 1)

(Ehrenberg Collection drawing ID: 1362)

Location of specimen: Strip 160401.a.o.

Figs. 2a-2c. *Stylosphaera liostylus* Ehrenberg 1873

Published image (Ehrenberg 1876, pl. 25, fig. 2)

(Ehrenberg Collection drawing ID: 1590)

Location of specimen: Strip 160403.a.w o et bl.

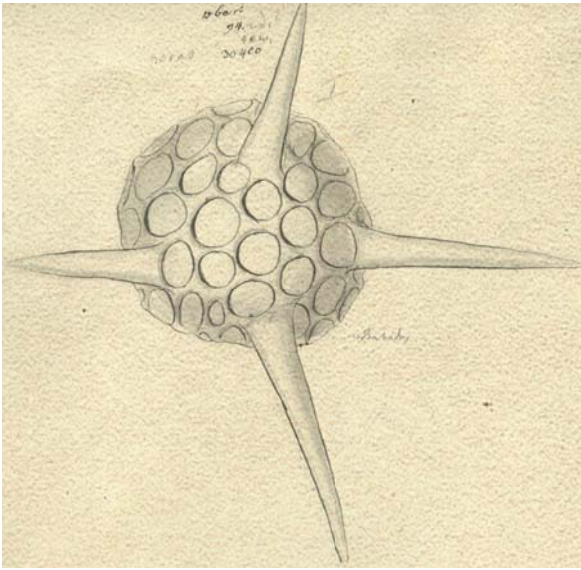

1a



1b

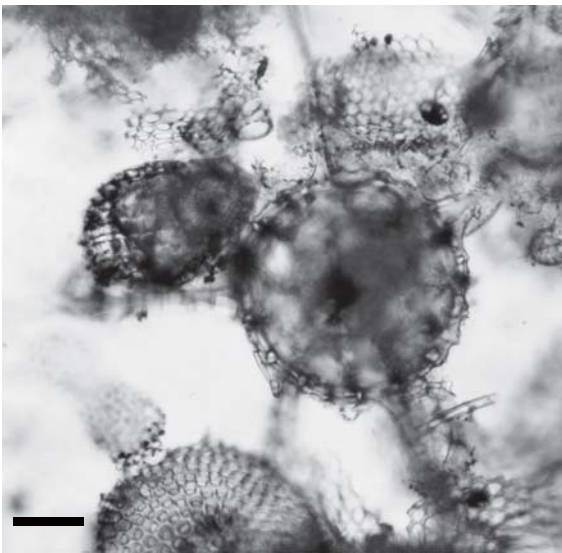

1c

All scales: 50 μ m

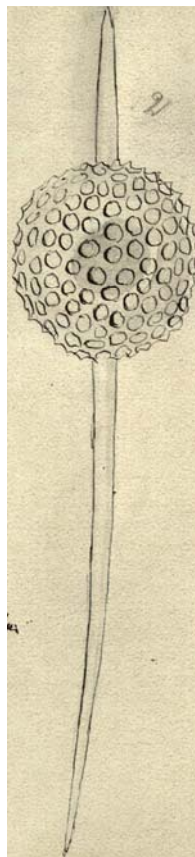

2a



2b



2c

Plate 27
Barbados 30 (Ehrenberg's tray K16B04)

Figs. 1a-1b. *Cenosphaera megapora* Ehrenberg 1873

From Ehrenberg's handwriting on the tray.

Location of specimen: Strip 160401.b.r.

Figs. 2a-2d. *Spongosphaera pachystyla* Ehrenberg 1873

Published image (Ehrenberg 1876, pl. 26, fig. 3)

(Ehrenberg Collection drawing ID: 1580)

Location of specimen: Strip 160404.c.o.



1a

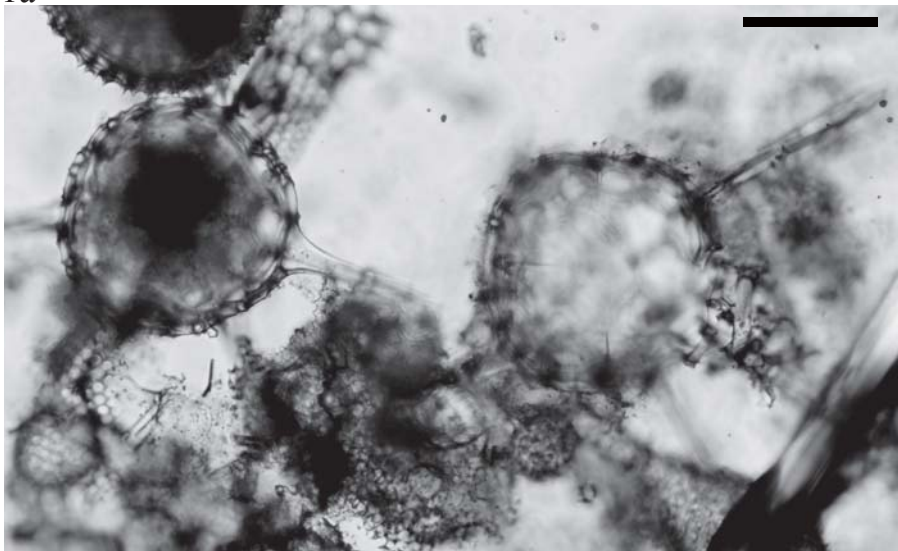

1b



2a



2b

All scales: 100 μ m



2c

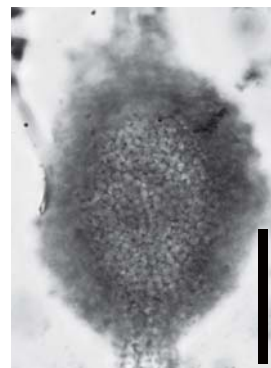

2d

Plate 28
Barbados 30 (Ehrenberg's tray K16B04)

Figs. 1a-1b. *Cenosphaera megapora* Ehrenberg 1873

From location ID.

(Ehrenberg Collection drawing ID: 1362)

Location of specimen: Strip 160404.c.o.

Figs. 2a-2b. No indication by Ehrenberg

Location of specimen: Strip 160404.d.bl.

Figs. 3a-3e. *Haliomma oculatum* Ehrenberg 1873

Published image (Ehrenberg 1876, pl. 28, fig. 2)

(Ehrenberg Collection drawing ID: 1475)

Location of specimen: Strip 160405.b.r.

Figs. 4a-4c. *Stylodictya echinastrum* Ehrenberg 1873

From location ID.

(Ehrenberg Collection drawing ID: 1586)

Location of specimen: Strip 160403.b.bl.

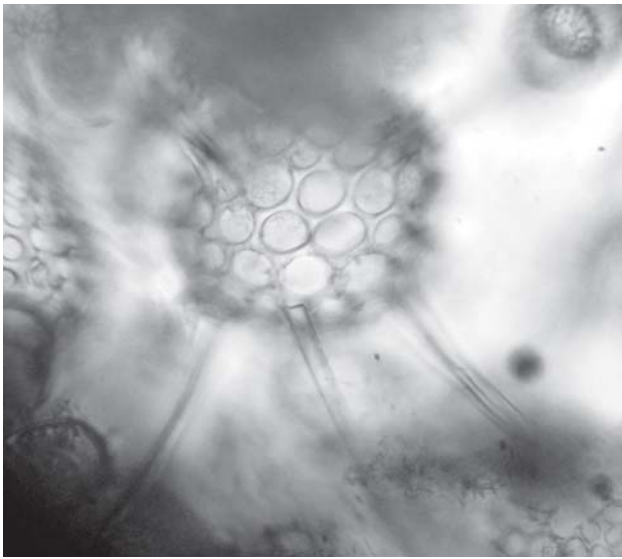

1a

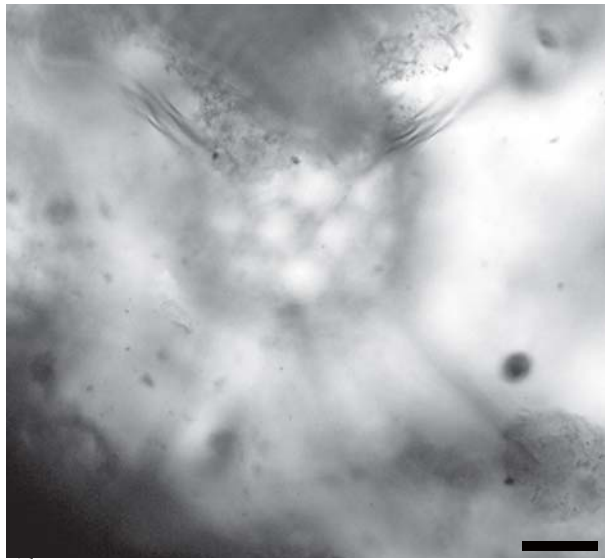

1b

All scales: 50 μ m

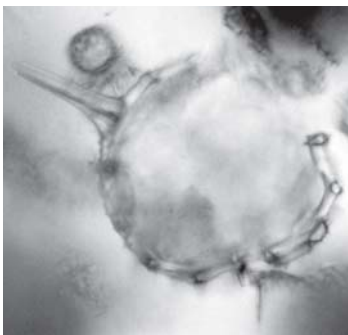

2a

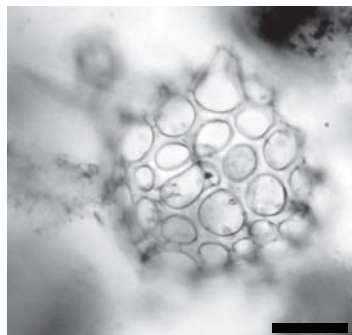

2b

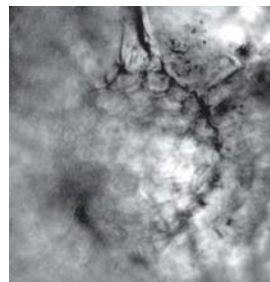

3d

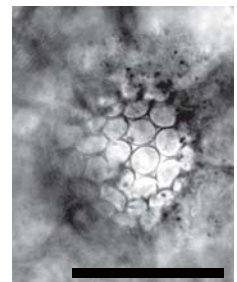

3e

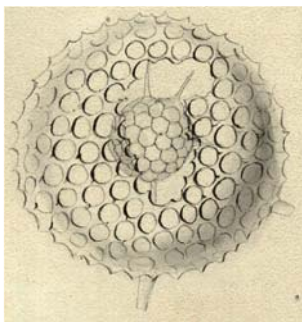

3a

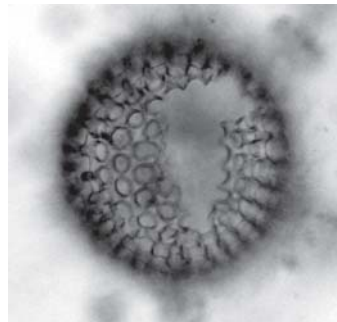

3b

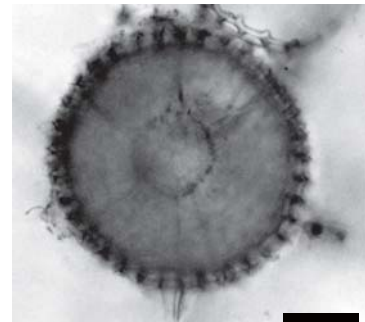

3c

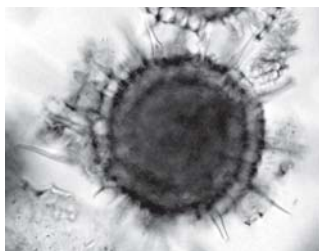

4a

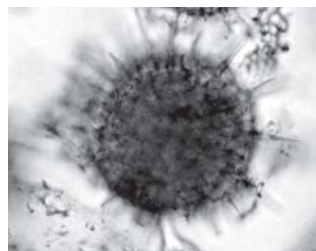

4b

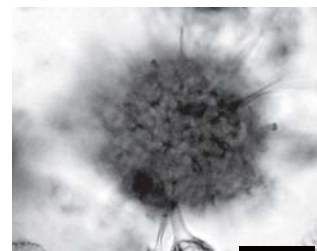

4c

Plate 29
Barbados 30 (Ehrenberg's tray K16B04)

Figs. 1a-1d. *Stylosphaera carduus* Ehrenberg 1873

Published image (Ehrenberg 1876, pl. 25, fig. 7)

(Ehrenberg Collection drawing ID: 1589)

Location of specimen: Strip 160403.e.br.

Figs. 2a-2b. No indication by Ehrenberg

Location of specimen: Strip 160403.a.br.

Figs. 3a-3c. *Stylosphaera laevis* Ehrenberg 1873

Published image (Ehrenberg 1876, pl. 25, fig. 6)

(Ehrenberg Collection drawing ID: 1590)

Location of specimen: Strip 160404.e.w.

Figs. 4a-4b. *Stylosphaera laevis* Ehrenberg 1873

From location ID.

(Ehrenberg Collection drawing ID: 1590)

Location of specimen: Strip 160403.e.br.

Figs. 5a-5b. *Stylosphaera sulcata* Ehrenberg 1873

From location ID.

(Ehrenberg Collection drawing ID: 1590)

Location of specimen: Strip 160406.a.w.

Figs. 6a-6b. *Stylosphaera laevis* Ehrenberg 1873

From location ID.

(Ehrenberg Collection drawing ID: 1590)

Location of specimen: Strip 160404.d.o.

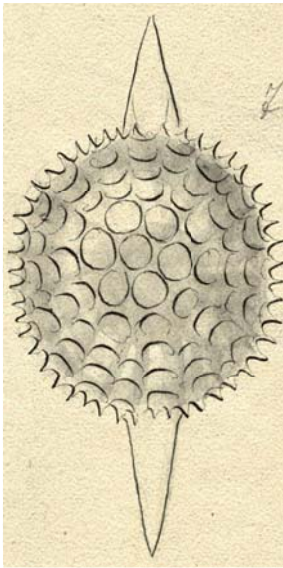

1a

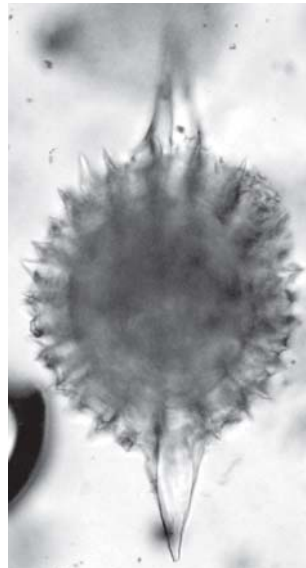

1b

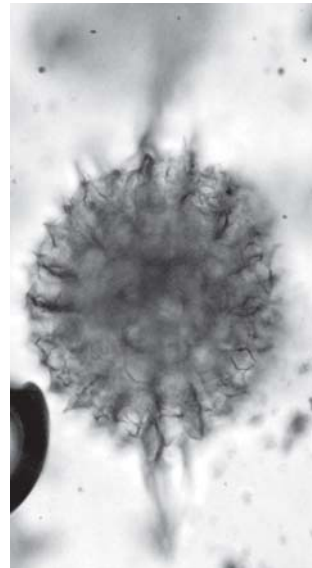

1c

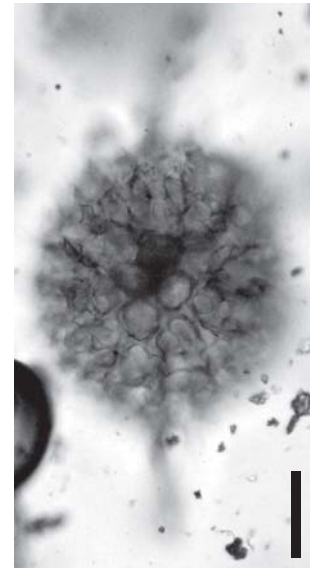

1d

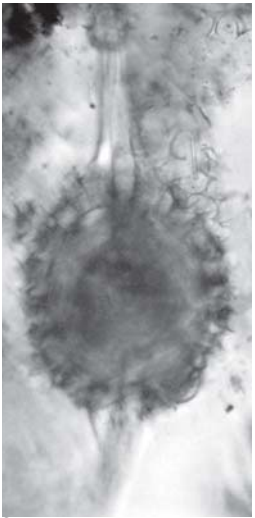

2a

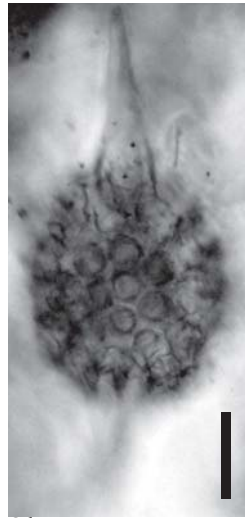

2b



3a

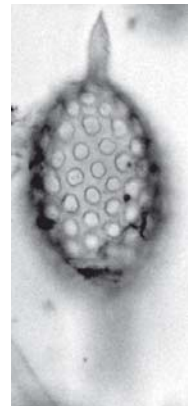

3b

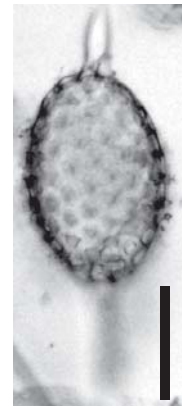

3c

All scales: 50 μ m

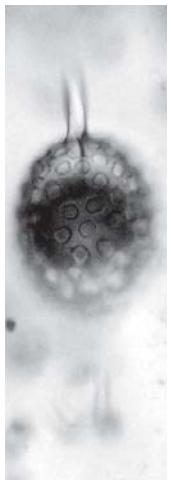

4a



4b

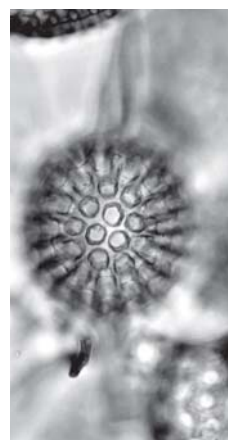

5a



5b

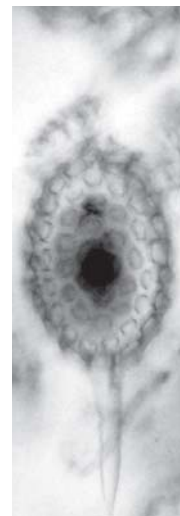

6a

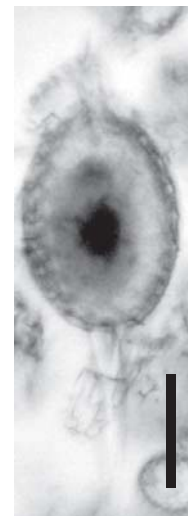

6b

Plate 30
Barbados 30 (Ehrenberg's tray K16B04)

Figs. 1a-1c. *Haliomma echinatum* Ehrenberg 1873

Published image (Ehrenberg 1876, pl. 27, fig. 2)

(Ehrenberg Collection drawing ID: 1470)

Location of specimen: Strip 160403.e.w.

Figs. 2a-2c. *Haliomma echinatum* Ehrenberg 1873

From location ID.

(Ehrenberg Collection drawing ID: 1470)

Location of specimen: Strip 160403.c.o.

Figs. 3a-3b. *Haliomma echinatum* Ehrenberg 1873

From location ID.

(Ehrenberg Collection drawing ID: 1470)

Location of specimen: Strip 160402.d.v.

Fig. 4. *Periphaena decora* Ehrenberg 1873

From location ID.

(Ehrenberg Collection drawing ID: 1542)

Location of specimen: Strip 160408.c.o.

Figs. 5a-5d. *Haliomma humboldtii* Ehrenberg 1847

From location ID.

(Ehrenberg Collection drawing ID: 1466)

Location of specimen: Strip 160406.e.bl.

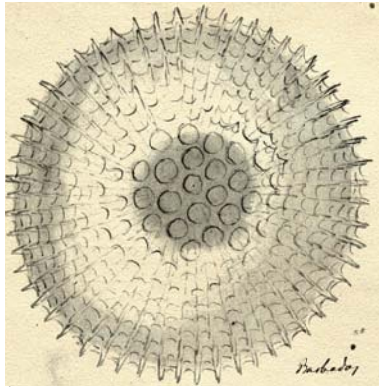

1a

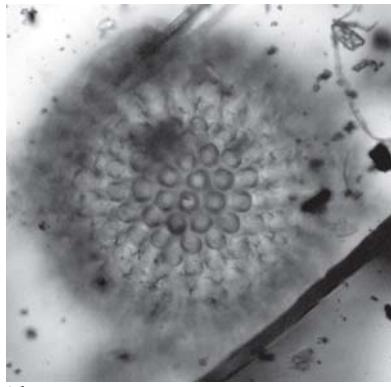

1b

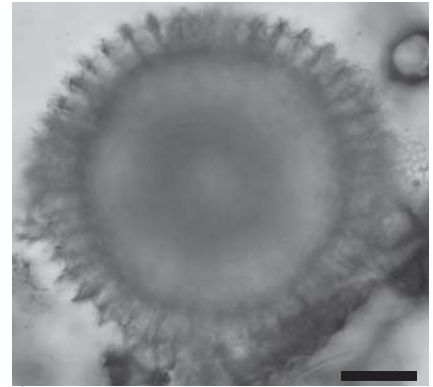

1c

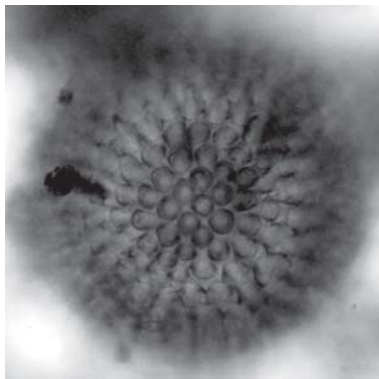

2a

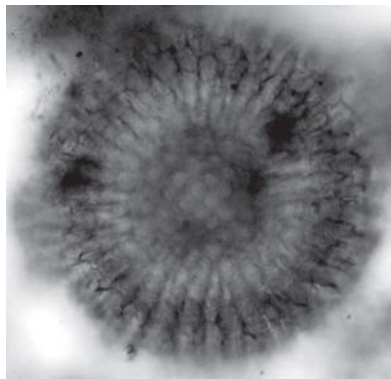

2b

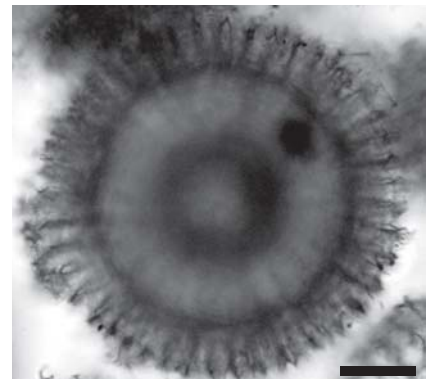

2c

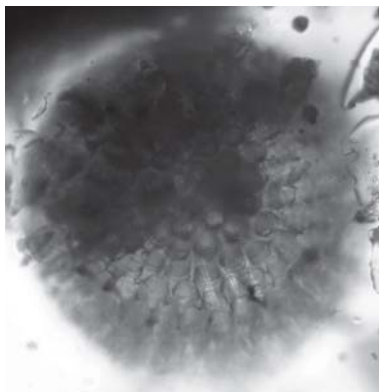

3a

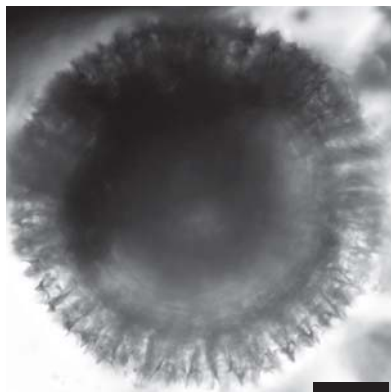

3b

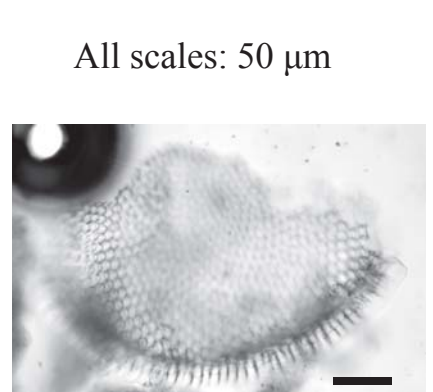

4

All scales: 50 μ m

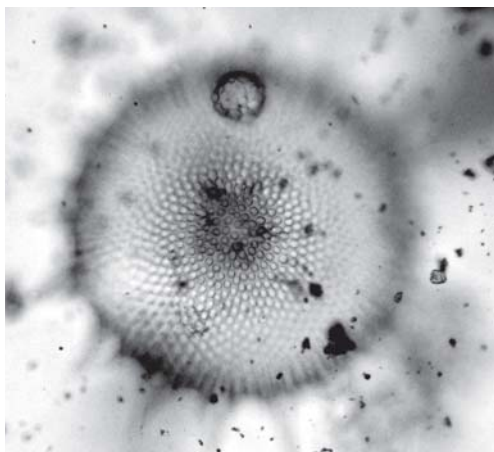

5a

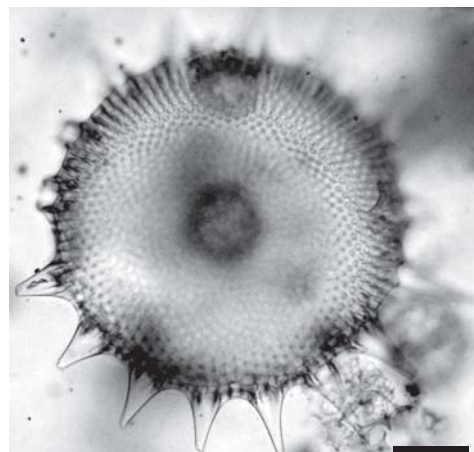

5b

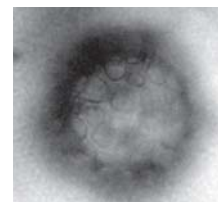

5c

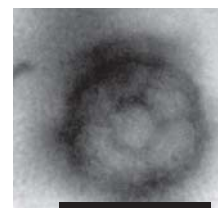

5d

Plate 31
Barbados 30 (Ehrenberg's tray K16B04)

Figs. 1a-1c. *Haliomma contiguum* Ehrenberg 1873

Published image (Ehrenberg 1876, pl. 27, fig. 5)

(Ehrenberg Collection drawing ID: 1466)

Location of specimen: Strip 160403.a.o.

Figs. 2a-2b. *Haliomma contiguum* Ehrenberg 1873

From location ID.

(Ehrenberg Collection drawing ID: 1466)

Location of specimen: Strip 160402.e.g.

Figs. 3a-3b. *Haliomma humboldtii* Ehrenberg 1847

From location ID.

(Ehrenberg Collection drawing ID: 1466)

Location of specimen: Strip 160402.e.bl.

Figs. 4a-4b. *Cycladophora discoides* Ehrenberg 1873

From location ID.

(Ehrenberg Collection drawing ID: 1394)

Location of specimen: Strip 160404.c.w.

Figs. 5a-5b. *Haliomma humboldtii* Ehrenberg 1873

From location ID.

(Ehrenberg Collection drawing ID: 1466)

Location of specimen: Strip 160407.a.bl.

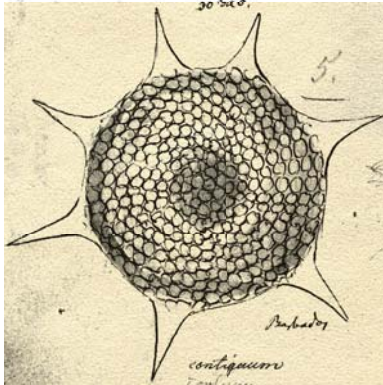

1a



1b

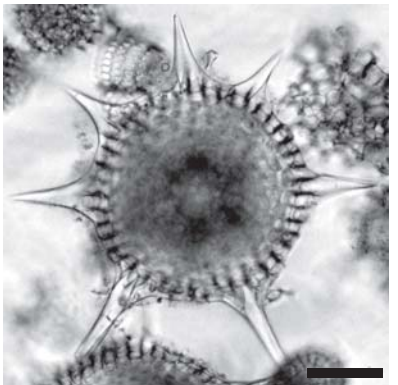

1c



2a



2b

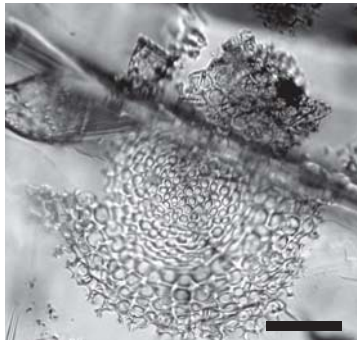

4a



3a

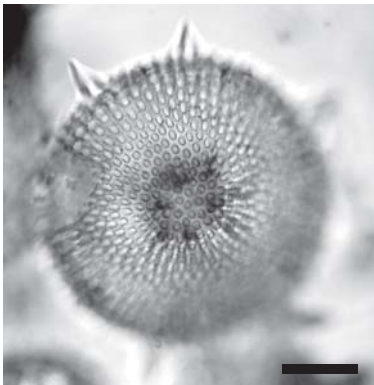

3b

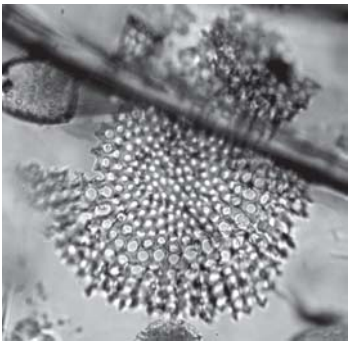

4b

All scales: 50 μ m

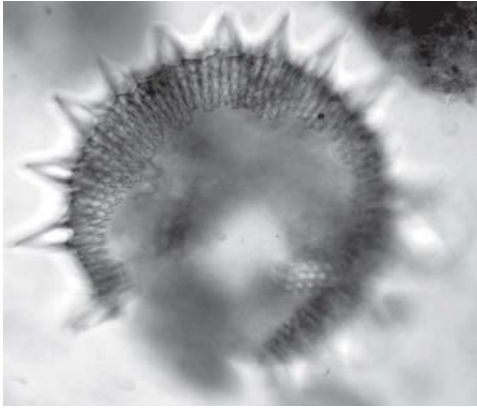

5a

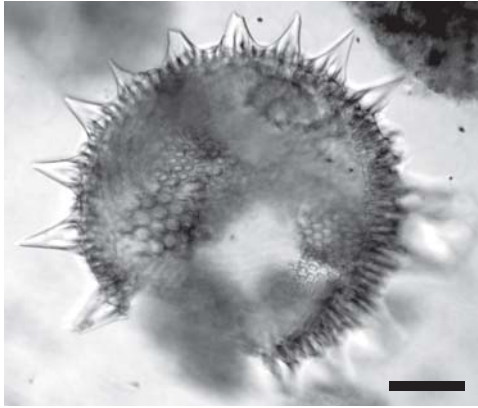

5b

Plate 32
Barbados 30 (Ehrenberg's tray K16B04)

Figs. 1a-1c. *Stylodictya dimidiata* Ehrenberg 1873

From location ID.

(Ehrenberg Collection drawing ID: 1584)

Location of specimen: Strip 160405.b.r.

Figs. 2a-2b. *Lithocyclia ocellus* Ehrenberg 1854c

Published image (Ehrenberg 1854c, pl. 36, fig. 30; 1876, pl. 29, fig. 3)

(Ehrenberg Collection drawing ID: 1502)

Location of specimen: Strip 160404.d.no ring.

Fig. 3. *Lithocyclia ocellus* Ehrenberg 1854c

From location ID.

(Ehrenberg Collection drawing ID: 1502)

Location of specimen: Strip 160401.b.r.

Figs. 4a-4c. *Lithocyclia stella* Ehrenberg 1873

Published image (Ehrenberg 1876, pl. 29, fig. 2)

(Ehrenberg Collection drawing ID: 1502)

Location of specimen: Strip 160404.d.bl.

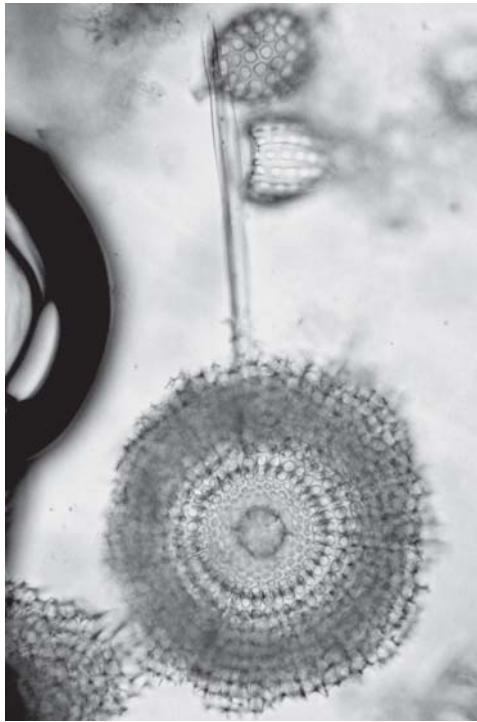

1a

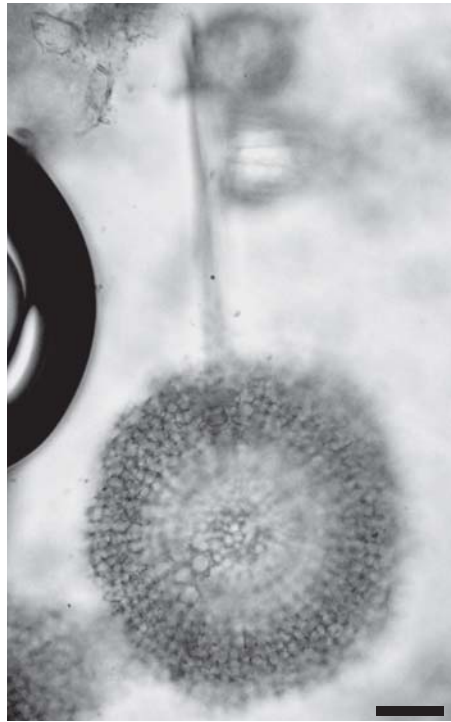

1b

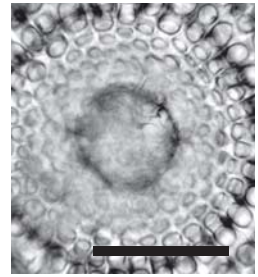

1c

All scales: 50 μ m

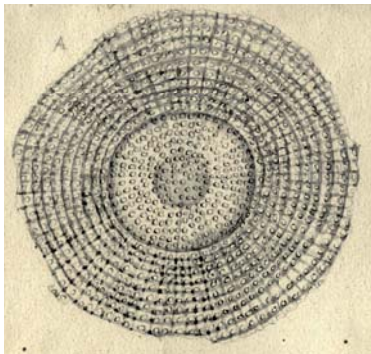

2a

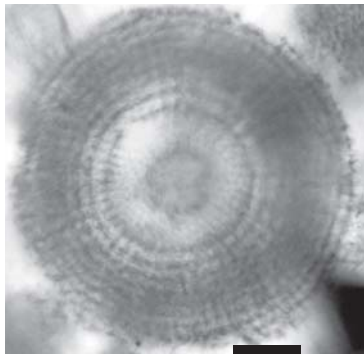

2b

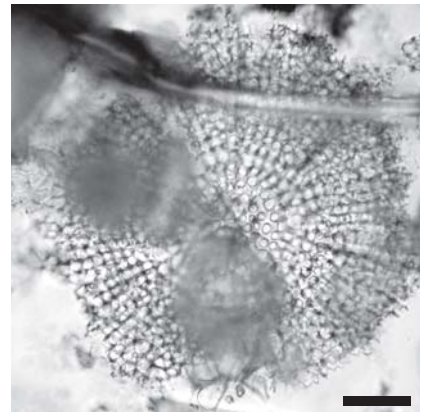

3

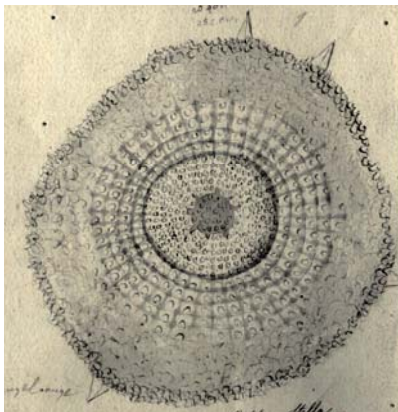

4a

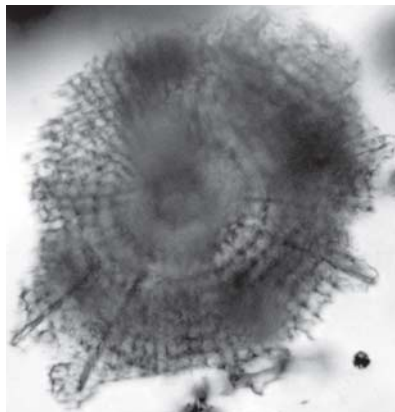

4b

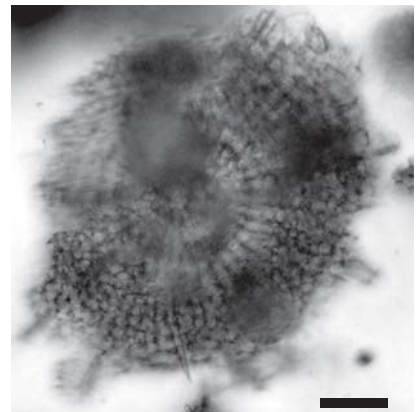

4c

Plate 33
Barbados 30 (Ehrenberg's tray K16B04)

Figs. 1a-1c. *Spongosphaera rhabdostyla* Ehrenberg 1873

Published image (Ehrenberg 1876, pl. 26, fig. 2)

(Ehrenberg Collection drawing ID: 1581)

Location of specimen: Strip 160404.b.w.

Figs. 2a-2e. *Stylodictya* sp.

From Ehrenberg's handwriting on the tray.

Location of specimen: Strip 160404.b.v.

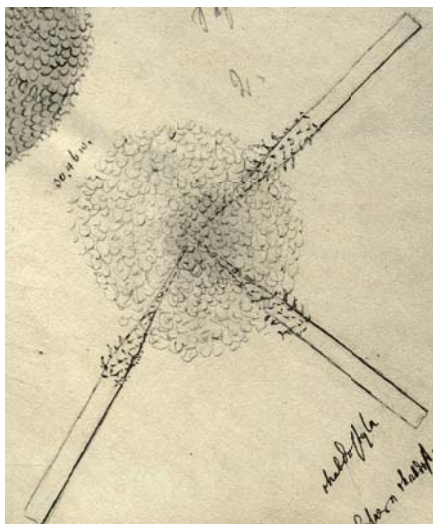

1a

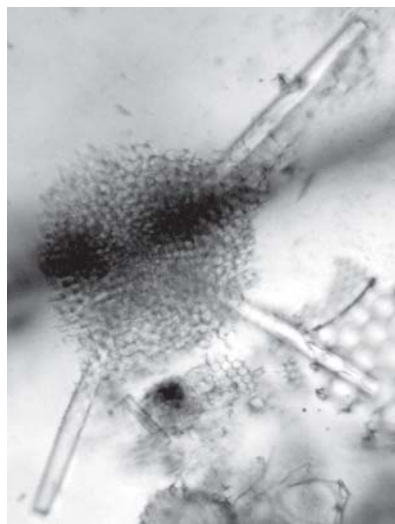

1b

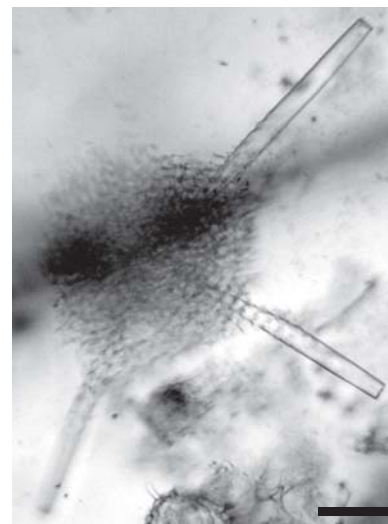

1c

All scales: 50 μ m

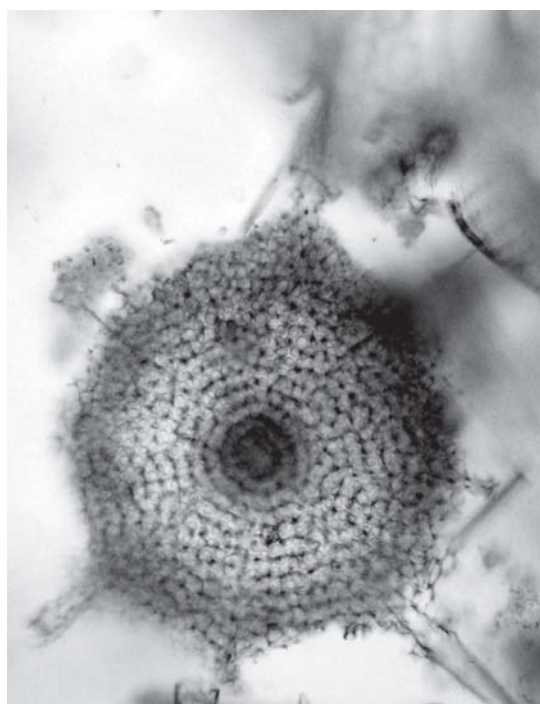

2a

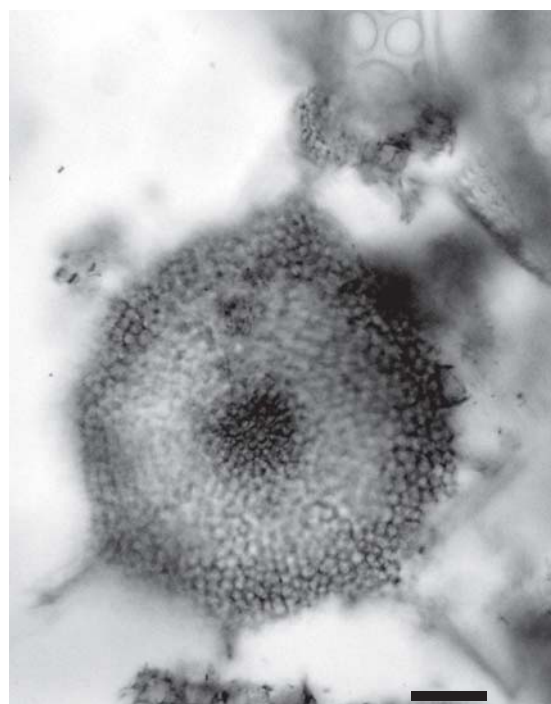

2b

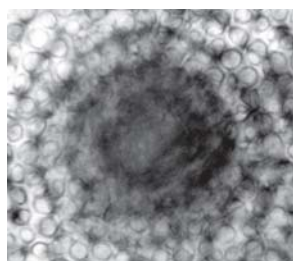

2c

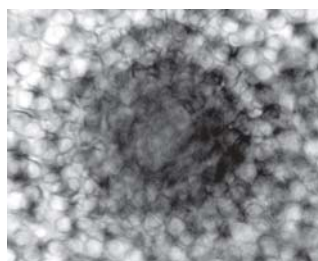

2d

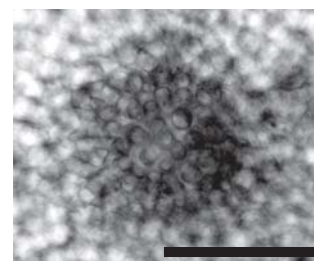

2e

Plate 34
Barbados 30 (Ehrenberg's tray K16B04)

Figs. 1a-1d. *Hymeniastrum pythagorae* Ehrenberg 1854c

Published image (Ehrenberg 1854c, pl. 36, fig. 31; 1876, pl. 30, fig. 5)

(Ehrenberg Collection drawing ID: 1485)

Location of specimen: Strip 160408.a.bl.

Figs. 2a-2f. *Lithomelissa capito* Ehrenberg 1873

Published image (Ehrenberg 1876, pl. 3, fig. 14)

(Ehrenberg Collection drawing ID: 1504)

Location of specimen: Strip 160401.d.g.

Figs. 3a-3c. *Lophophaena capito* Ehrenberg 1873

Published image (Ehrenberg 1876, pl. 8, fig. 6)

(Ehrenberg Collection drawing ID: 1518)

Location of specimen: Strip 160404.a.o.

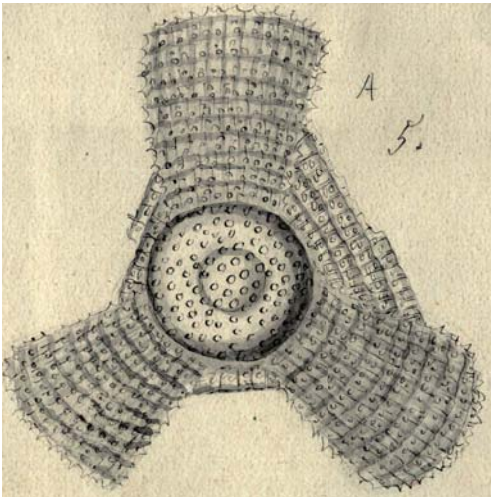

1a

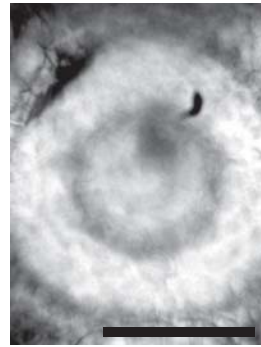

1b

All scales: 50 μ m

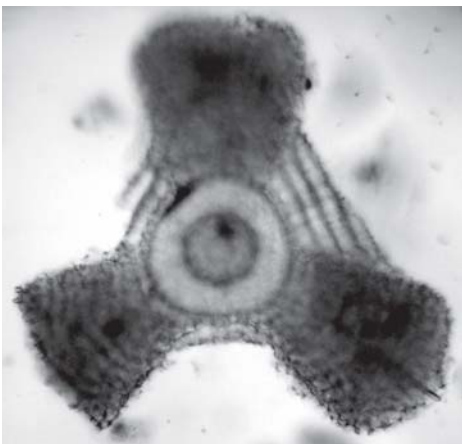

1c

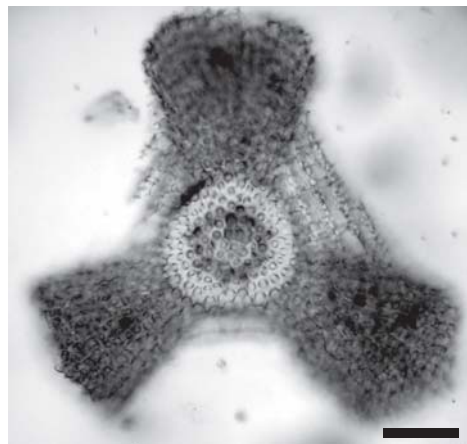

1d

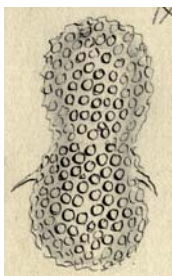

2a

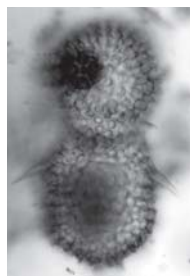

2b



2e



2f

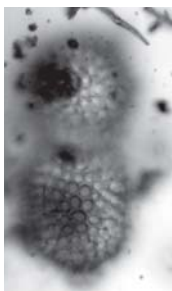

2c



2d

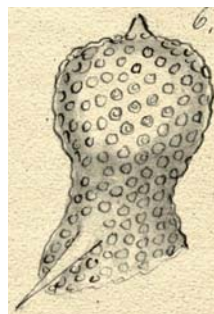

3a

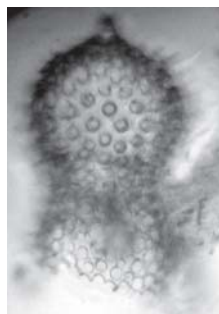

3b

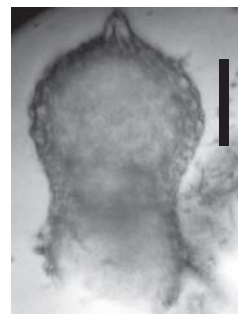

3c

Plate 35
Barbados 30 (Ehrenberg's tray K16B04)

Figs. 1a-1g. *Cornutella ampliata* Ehrenberg 1873

Published image (Ehrenberg 1876, pl. 2, fig. 5)

(Ehrenberg Collection drawing ID: 1589)

Location of specimen: Strip 160404.b.bl.

Figs. 2a-2c. *Cladospyris tribrachiata* Ehrenberg 1873

From location ID.

(Ehrenberg Collection drawing ID: 1377)

Location of specimen: Strip 160403.a.bl.

Figs. 3a-3b. *Cladospyris bibrachiata* Ehrenberg 1873

From location ID.

(Ehrenberg Collection drawing ID: 1377)

Location of specimen: Strip 160406.e.bl.

Figs. 4a-4d. *Thyrsocyrtis pristis* Ehrenberg 1873

Published image (Ehrenberg 1876, pl. 12, fig. 6)

(Ehrenberg Collection drawing ID: 1601)

Location of specimen: Strip 160405.e.r.

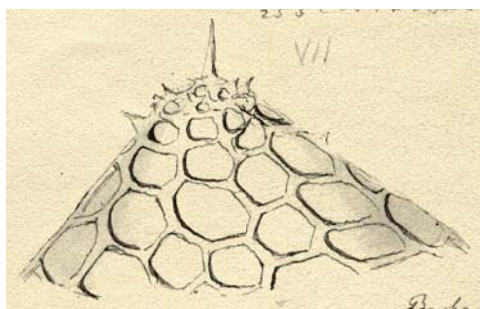

1a

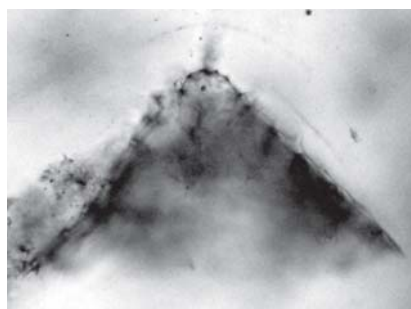

1b

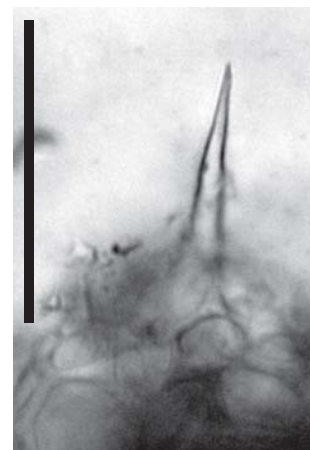

1e

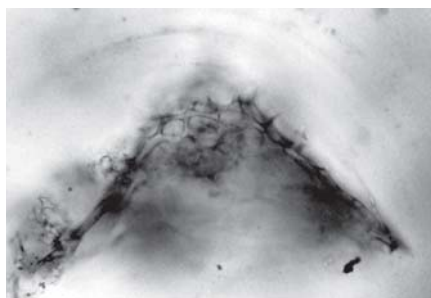

1c

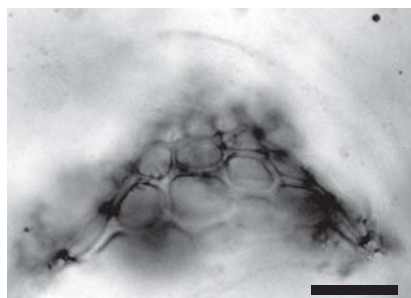

1d

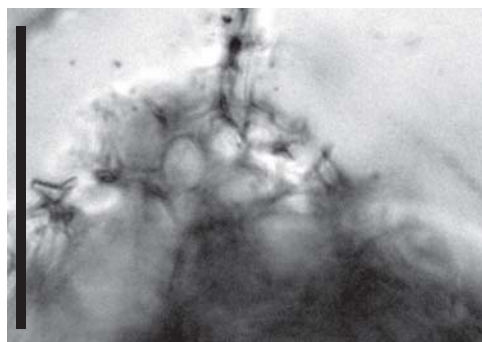

1f

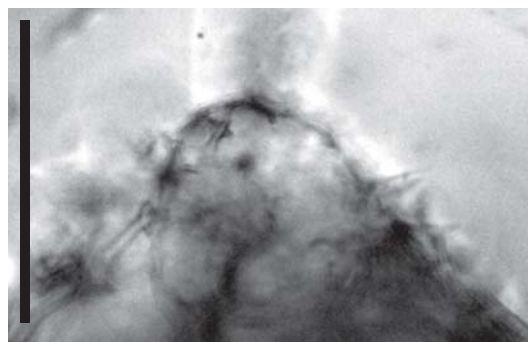

1g



2a



2b



2c

All scales: 50 μ m

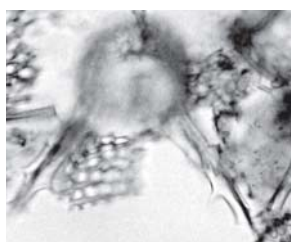

3a

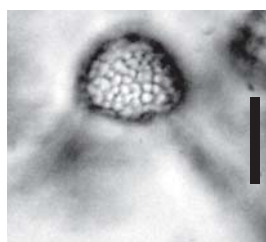

3b

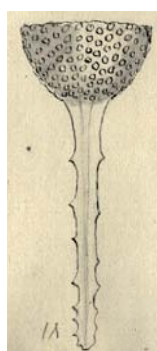

4a



4b

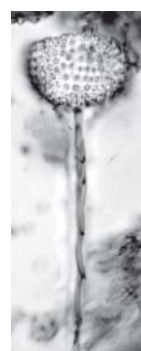

4c



4d

Plate 36
Barbados 30 (Ehrenberg's tray K16B04)

Figs. 1a-1f. *Dictyophimus craticula* Ehrenberg 1873

Published image (Ehrenberg 1876, pl. 5, fig. 4)

(Ehrenberg Collection drawing ID: 1407)

Location of specimen: Strip 160404.b.o.

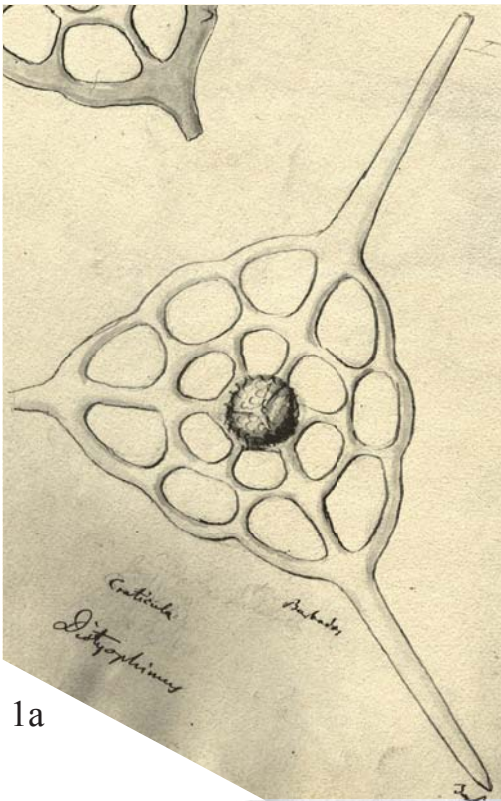

1a

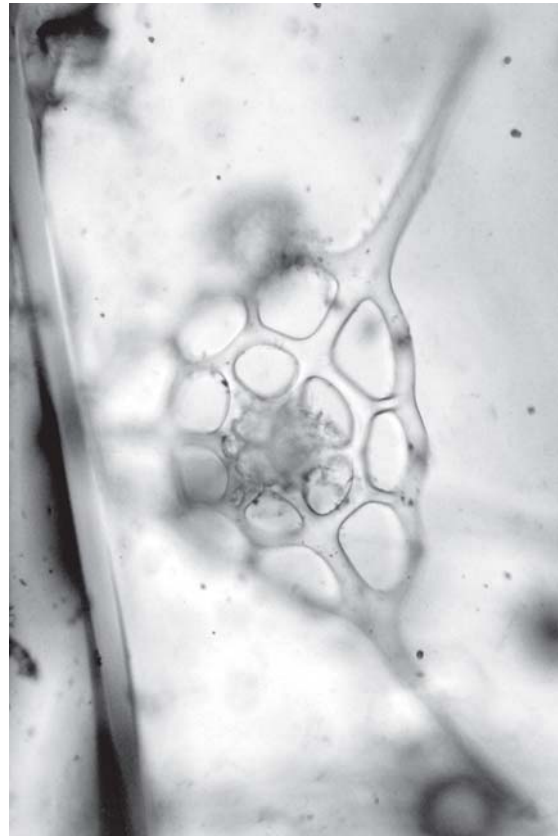

1b

Scales 1a-1b: 100 μ m, 1d-1f: 25 μ m

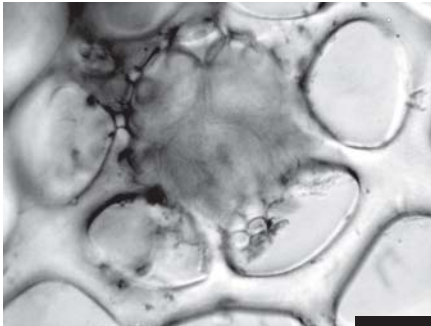

1d

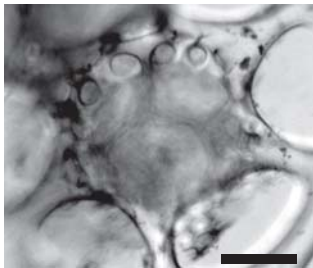

1e

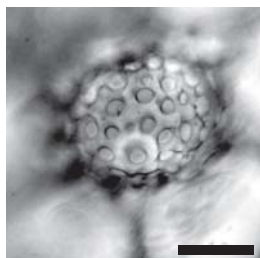

1f

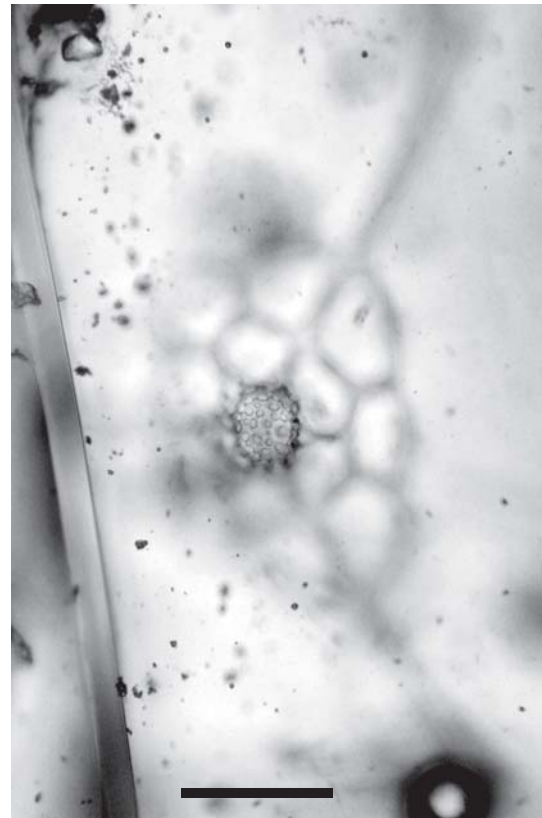

1c

Plate 37
Barbados 30 (Ehrenberg's tray K16B04)

Figs. 1a-1c. No indication by Ehrenberg

Location of specimen: Strip 160403.d.no ring.

Figs. 2a-2c. *Dictyophimus craticula* Ehrenberg 1873

From location ID.

(Ehrenberg Collection drawing ID: 1407)

Location of specimen: Strip 160404.b.bl.

Figs. 3a-3d. *Dictyophimus craticula* Ehrenberg 1873

From location ID.

(Ehrenberg Collection drawing ID: 1407)

Location of specimen: Strip 160403.d.g.

Fig. 4. *Dictyophimus craticula* Ehrenberg 1873

From location ID.

(Ehrenberg Collection drawing ID: 1407)

Location of specimen: Strip 160403.e.bl.

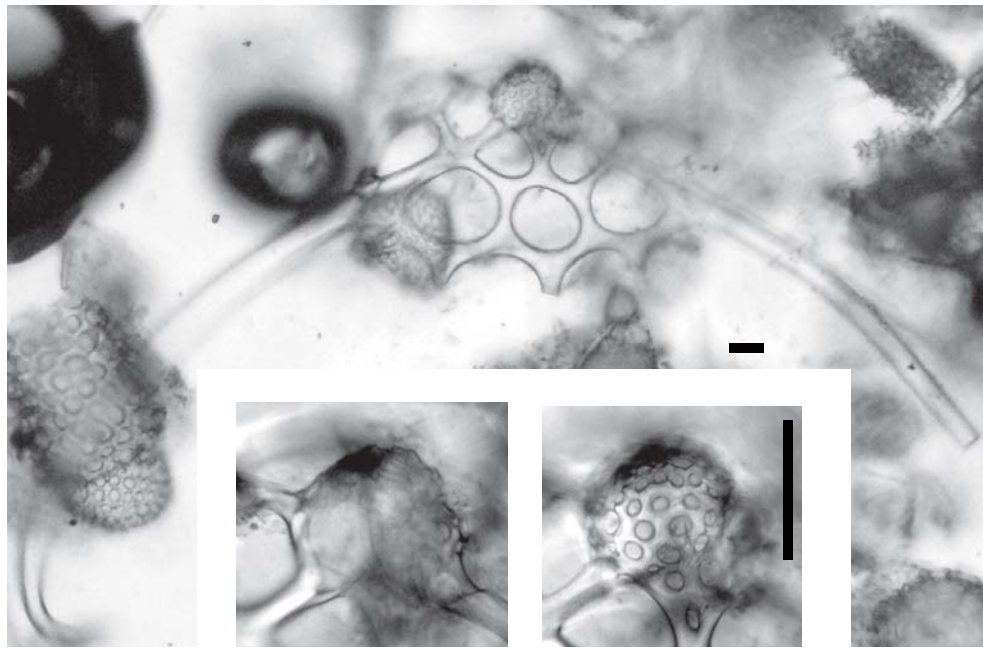

1a



1b

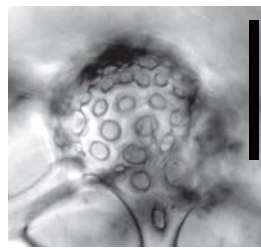

1c

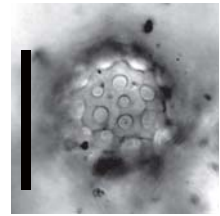

3c

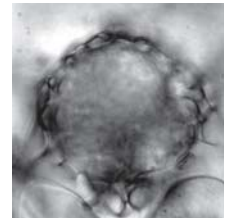

3d

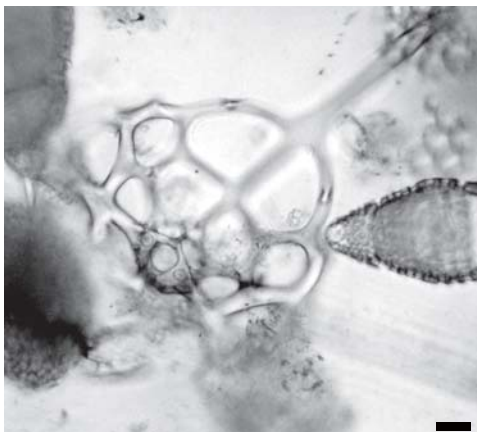

2a

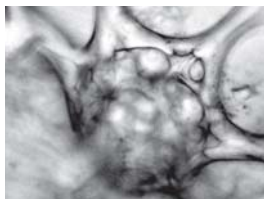

2b

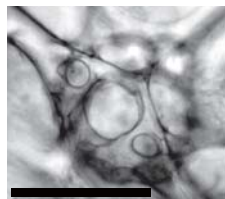

2c



3a



4

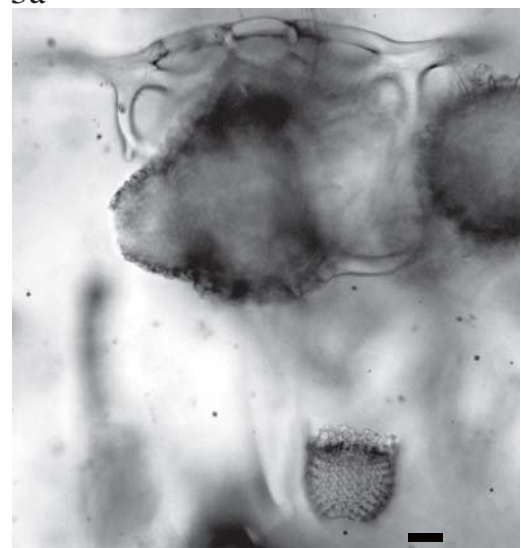

3b

Plate 38
Barbados 30 (Ehrenberg's tray K16B04)

Figs. 1a-1b. *Dictyospyris fenestra* Ehrenberg 1873

Published image (Ehrenberg 1876, pl. 19, fig. 11)

(Ehrenberg Collection drawing ID: 1412)

Location of specimen: Strip 160406.e.o.

Figs. 2a-2b. *Dictyospyris tetrastoma* Ehrenberg 1873

Published image (Ehrenberg 1876, pl. 19, fig. 12)

(Ehrenberg Collection drawing ID: 1412)

Location of specimen: Strip 160403.c.o.

Figs. 3a-3d. *Cenosphaera spinulosa* Ehrenberg 1873

Published image (Ehrenberg 1876, pl. 3, fig. 3)

(Ehrenberg Collection drawing ID: 1366)

Location of specimen: Strip 160408.d.o.

Figs. 4a-4d. *Cenosphaera spinulosa* Ehrenberg 1873

Published image (Ehrenberg 1876, pl. 3, fig. 3)

(Ehrenberg Collection drawing ID: 1366)

Location of specimen: Strip 160408.d.o.

Figs. 5a-5c. *Dictyospyris clathrus* Ehrenberg 1854c

From location ID.

(Ehrenberg Collection drawing ID: 1412)

Location of specimen: Strip 160408.d.o.

Figs. 6a-6c. *Ceratospyris stylophora* Ehrenberg 1873

Published image (Ehrenberg 1876, pl. 20, fig. 10)

(Ehrenberg Collection drawing ID: 1369)

Location of specimen: Strip 160405.a.bl.

Figs. 7a-7c. *Ceratospyris heptaceros* Ehrenberg 1873

Published image (Ehrenberg 1876, pl. 21, fig. 2)

(Ehrenberg Collection drawing ID: 1369)

Location of specimen: Strip 160401.e.bl.

Figs. 8a-8d. *Ceratospyris longibarba* Ehrenberg 1873

Published image (Ehrenberg 1876, pl. 21, fig. 1)

(Ehrenberg Collection drawing ID: 1369)

Location of specimen: Strip 160404.b.r.

Figs. 9a-9c. *Petalospyris foveolata* Ehrenberg 1854c

Published image (Ehrenberg 1854c, pl. 36, fig. 14;

1876, pl. 22, fig. 10)

(Ehrenberg Collection drawing ID: 1545)

Location of specimen: Strip 160404.a.g.

Plate 38

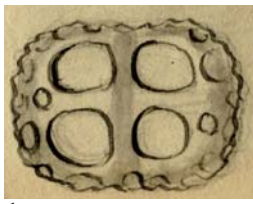

1a



1b

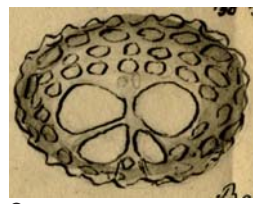

2a

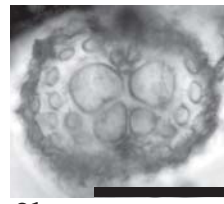

2b

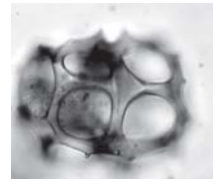

5a

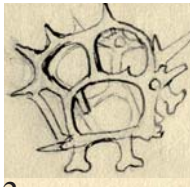

3a

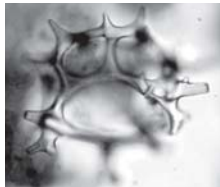

3b

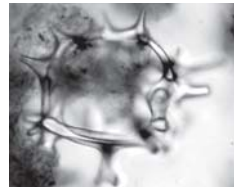

3c



3d

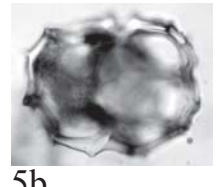

5b

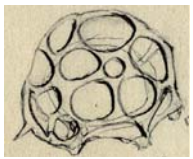

4a

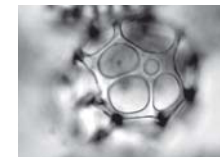

4b

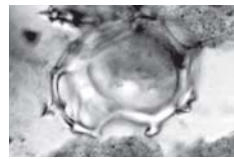

4c

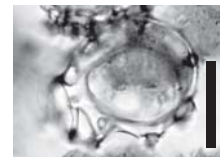

4d

All scales: 50 μ m

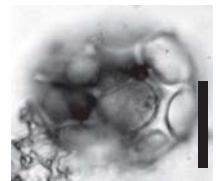

5c

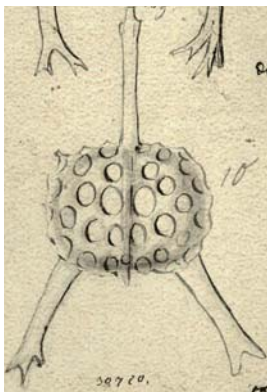

6a

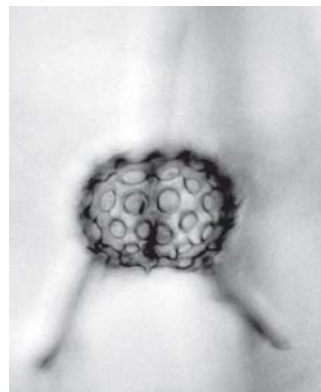

6b

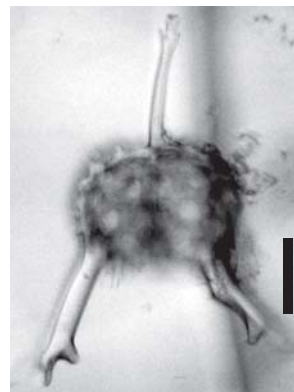

6c

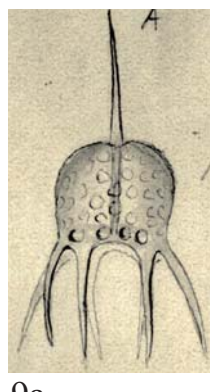

9a

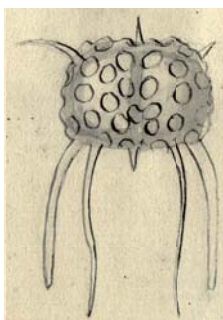

7a

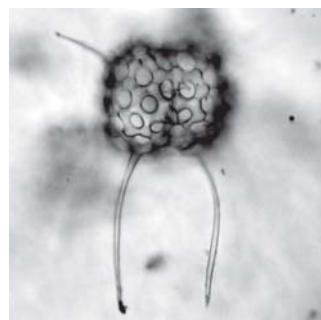

7b

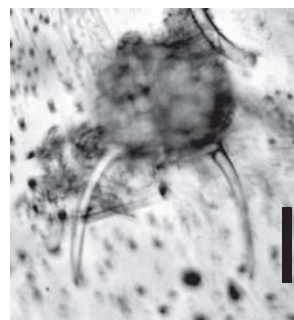

7c

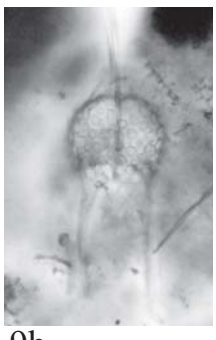

9b

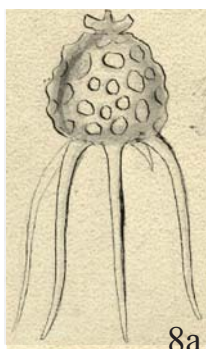

8a

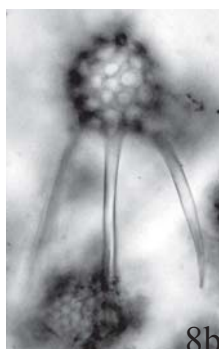

8b



8c

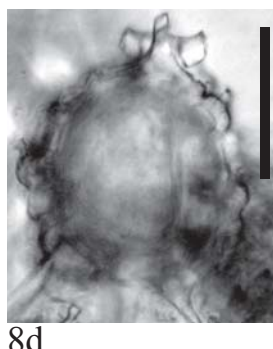

8d



9c

Plate 39
Barbados 30 (Ehrenberg's tray K16B04)

Figs. 1a-1c. *Ceratospyris didiceros* Ehrenberg 1873

Published image (Ehrenberg 1876, pl. 21, fig. 6)

(Ehrenberg Collection drawing ID: 1369)

Location of specimen: Strip 160401.a.bl.

Figs. 9a-9c. *Petalospyris eupetala* Ehrenberg 1873

Published image (Ehrenberg 1876, pl. 22, fig. 4)

(Ehrenberg Collection drawing ID: 1545)

Location of specimen: Strip 160403.b.w.

Figs. 2a-2a. *Petalospyris argiscus* Ehrenberg 1873

From location ID.

(Ehrenberg Collection drawing ID: 1543)

Location of specimen: Strip 160403.b.w.

Figs. 3a-3c. *Ceratospyris dirrhiza* Ehrenberg 1873

Published image (Ehrenberg 1876, pl. 20, fig. 9)

(Ehrenberg Collection drawing ID: 1369)

Location of specimen: Strip 160402.e.bl.

Figs. 4a-4b. *Ceratospyris dirrhiza* Ehrenberg 1873

From location ID.

(Ehrenberg Collection drawing ID: 1369)

Location of specimen: Strip 160401.b.w.

Figs. 5a-5d. *Ceratospyris furcata* Ehrenberg 1873

Published image (Ehrenberg 1876, pl. 20, fig. 8)

(Ehrenberg Collection drawing ID: 1369)

Location of specimen: Strip 160407.c.o.

Figs. 6a-6b. *Ceratospyris stylophora* Ehrenberg 1873

From location ID.

(Ehrenberg Collection drawing ID: 1369)

Location of specimen: Strip 160401.b.g.

Figs. 7a-7b. *Ceratospyris heptaceros* Ehrenberg 1873

From location ID.

(Ehrenberg Collection drawing ID: 1369)

Location of specimen: Strip 160402.d.v.

Figs. 8a-8c. *Petalospyris argiscus* Ehrenberg 1873

Published image (Ehrenberg 1876, pl. 22, fig. 1)

(Ehrenberg Collection drawing ID: 1543)

Location of specimen: Strip 160404.e.o.

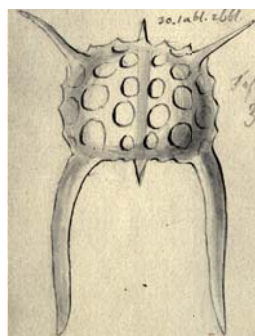

1a



1b



1c

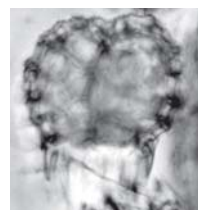

2a



2a

All scales: 50 μ m

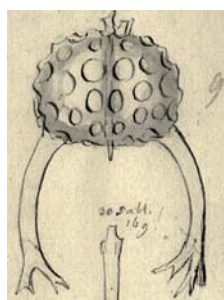

3a



3b



3c

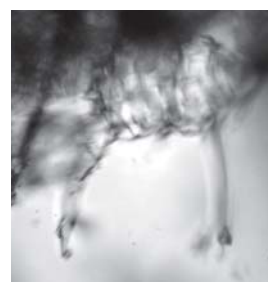

4a



4b

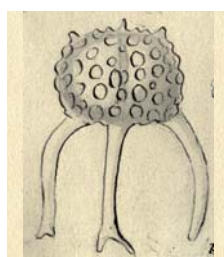

5a

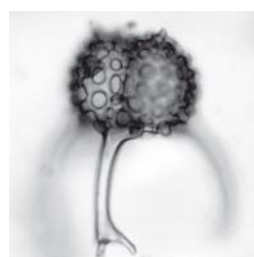

5b

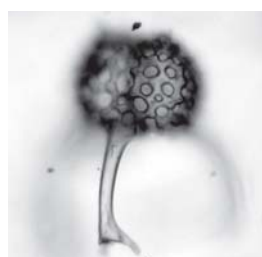

5c

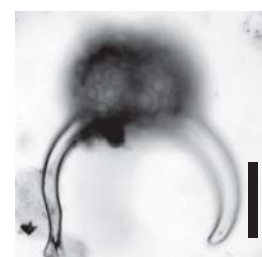

5d



6a



6b



7a

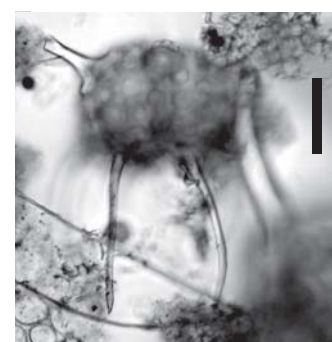

7b



8a

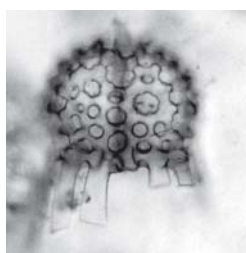

8b



8c

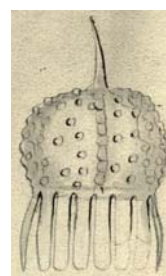

9a



9b

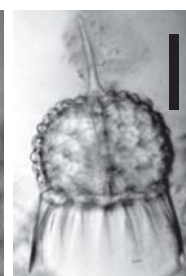

9c

Plate 40
Barbados 30 (Ehrenberg's tray K16B04)

Figs. 1a-1d. *Ceratospyris triceros* Ehrenberg 1873

Published image (Ehrenberg 1876, pl. 21, fig. 5)

(Ehrenberg Collection drawing ID: 1374)

Location of specimen: Strip 160407.a.r.

Figs. 2a-2c. *Ceratospyris mystax* Ehrenberg 1873

Published image (Ehrenberg 1876, pl. 20, fig. 6)

(Ehrenberg Collection drawing ID: 1370)

Location of specimen: Strip 160404.e.gr.

Figs. 3a-3b. *Ceratospyris* sp.

From Ehrenberg's handwriting on the tray.

Location of specimen: Strip 160404.a.g.

Figs. 4a-4b. *Ceratospyris mystax* Ehrenberg 1873

From location ID.

(Ehrenberg Collection drawing ID: 1370)

Location of specimen: Strip 160403.c.br.

Figs. 5a-5d. *Petalospyris carinata* Ehrenberg 1873

Published image (Ehrenberg 1876, pl. 22, fig. 6)

(Ehrenberg Collection drawing ID: 1544)

Location of specimen: Strip 160403.d.w.

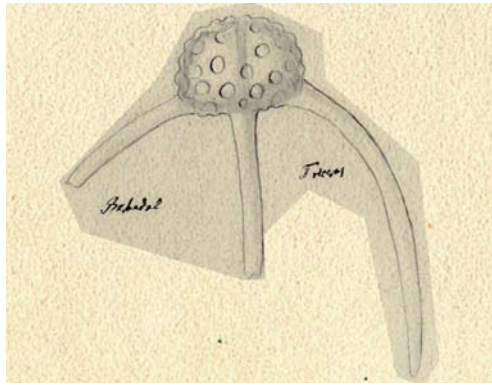

1a



1b



1c



1d

All scales: 50 μ m

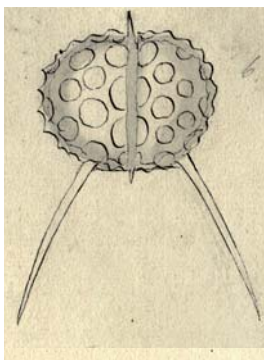

2a

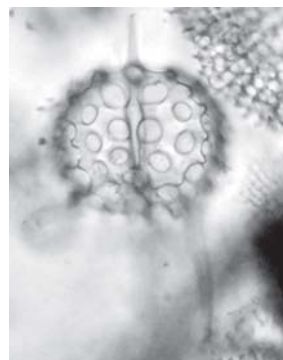

2b

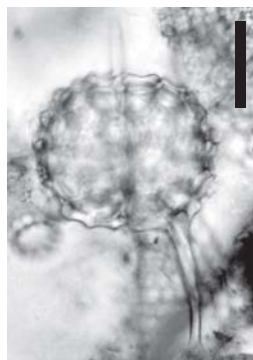

2c

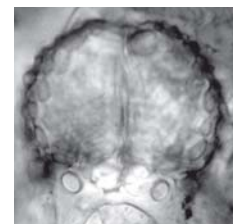

3a

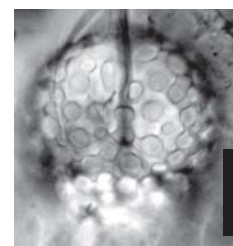

3b

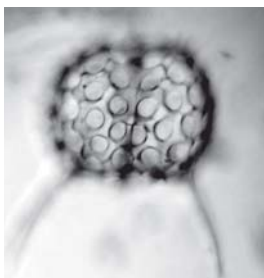

4a

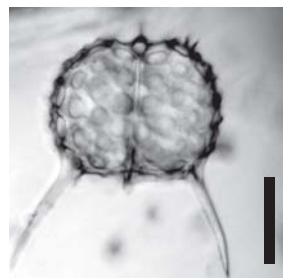

4b



5a



5b

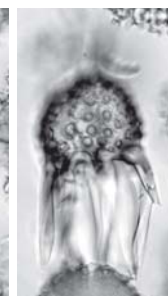

5c



5d

Plate 41
Barbados 30 (Ehrenberg's tray K16B04)

Figs. 1a-1b. No indication by Ehrenberg

Location of specimen: Strip 160404.b.s.

Figs. 2a-2b. No indication by Ehrenberg

Location of specimen: Strip 160403.a.o.

Figs. 3a-3d. No indication by Ehrenberg

Location of specimen: Strip 160404.b.r.

Figs. 4a-4b. No indication by Ehrenberg

Location of specimen: Strip 160403.c.no ring.

Figs. 5a-5d. No indication by Ehrenberg

Location of specimen: Strip 160403.e.r.



1a

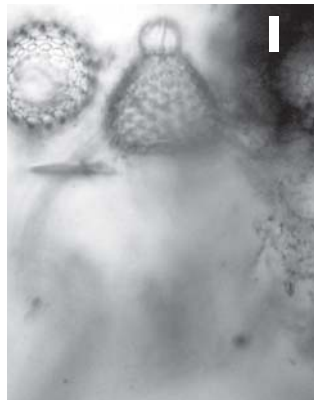

1b



2a



2b

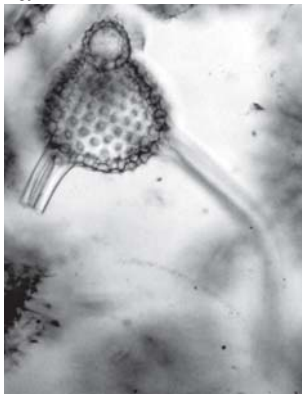

3a

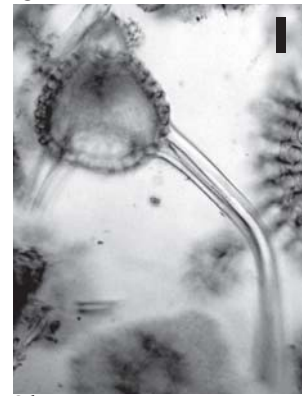

3b

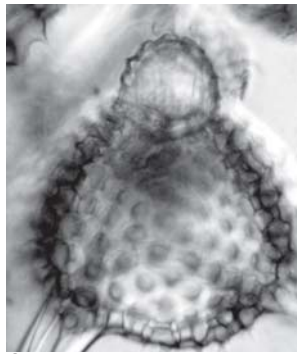

3c

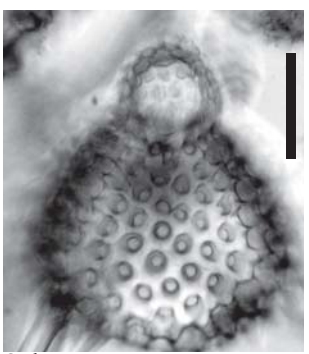

3d

All scales: 25 μ m

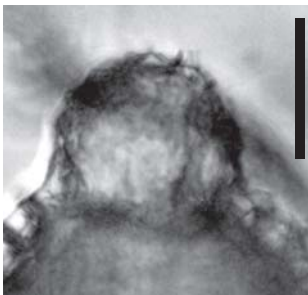

5c

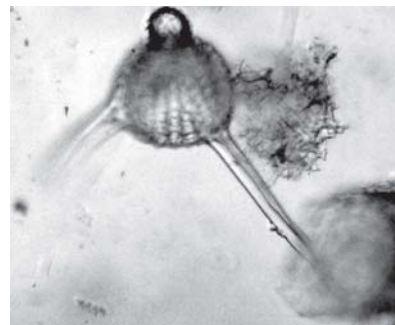

4a

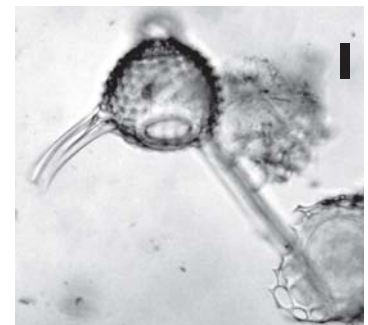

4b

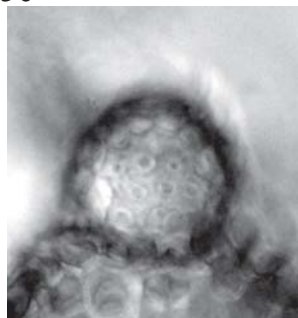

5d

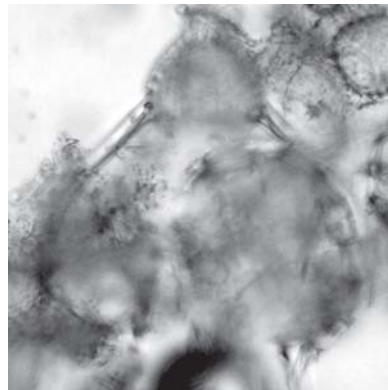

5a

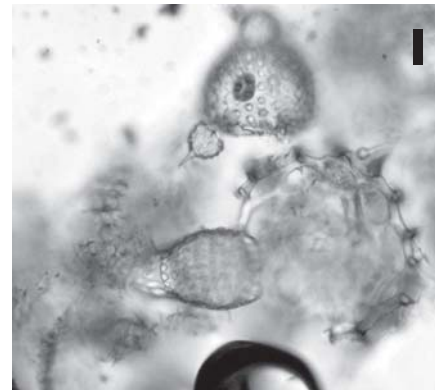

5b

Plate 42
Barbados 30 (Ehrenberg's tray K16B04)

Figs. 1a-1d. *Lychnocanium trichopus* Ehrenberg 1873

From location ID.

(Ehrenberg Collection drawing ID: 1515)

Location of specimen: Strip 160402.b.w.

Figs. 2a-2d. *Lychnocanium trichopus* Ehrenberg 1873

Published image (Ehrenberg 1876, pl. 7, fig. 5)

(Ehrenberg Collection drawing ID: 1525)

Location of specimen: Strip 160401.b.w.

Figs. 3a-3b. *Eucyrtidium tribulus* Ehrenberg 1873

From Ehrenberg's handwriting on the tray.

Location of specimen: Strip 160401.b.v.

Figs. 4a-4b. *Lychnocanium lucerna* Ehrenberg 1847

From location ID.

(Ehrenberg Collection drawing ID: 1515)

Location of specimen: Strip 160402.e.bl.



1a

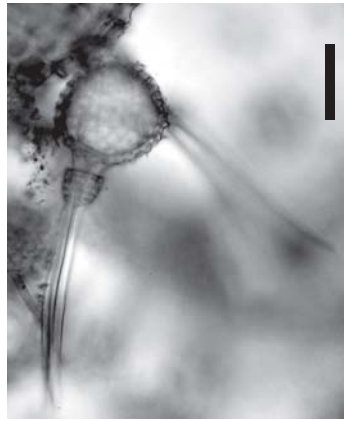

1b

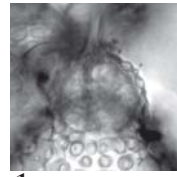

1c

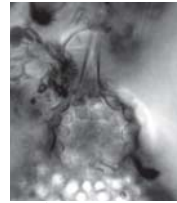

1d

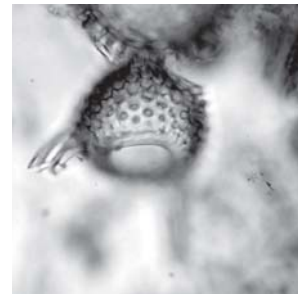

3a

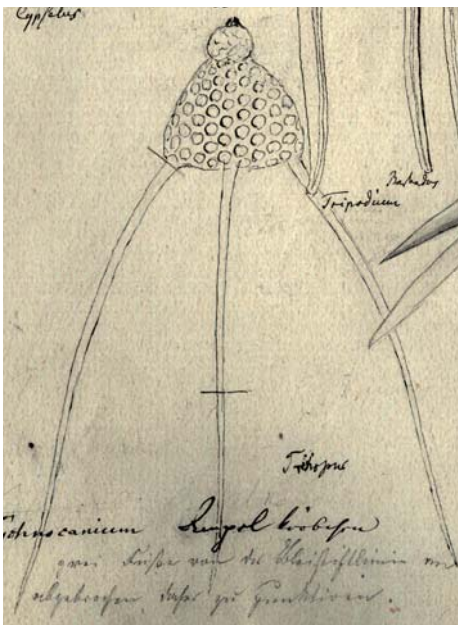

2a

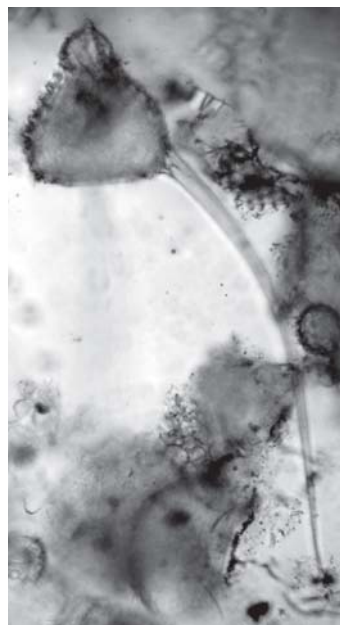

2b



3b



4a



2c



2d



4b

Plate 43
Barbados 30 (Ehrenberg's tray K16B04)

Figs. 1a-1c. *Lychnocanium falciferum* Ehrenberg 1854c

Published image (Ehrenberg 1854c, pl. 36, fig. 7; 1876, pl. 8, fig. 4)

(Ehrenberg Collection drawing ID: 1529)

Location of specimen: Strip 160403.b.r.

Figs. 2a-2e. No indication by Ehrenberg

Location of specimen: Strip 160403.e.no ring.

Figs. 3a-3b. *Lychnocanium tribulus* Ehrenberg 1873

From location ID.

(Ehrenberg Collection drawing ID: 1515)

Location of specimen: Strip 160404.b.r.

Figs. 4a-4c. *Lychnocanium tribulus* Ehrenberg 1873

From location ID.

(Ehrenberg Collection drawing ID: 1515)

Location of specimen: Strip 160405.b.w.

Figs. 5a-5b *Lychnocanium ventricosum* Ehrenberg 1873

From location ID.

(Ehrenberg Collection drawing ID: 1530)

Location of specimen: Strip 160404.d.bl.

Figs. 6a-6b *Lychnocanium lucerna* Ehrenberg 1847

From location ID.

(Ehrenberg Collection drawing ID: 1515)

Location of specimen: Strip 160404.e.v.

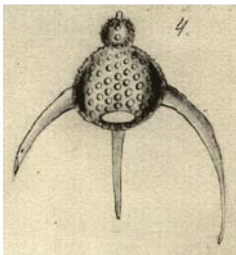

1a



1b



1c



2d

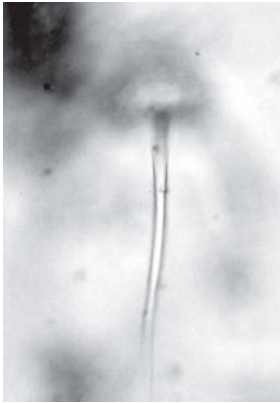

2a



2b



2c

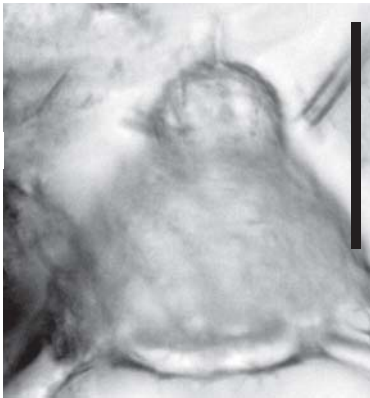

2e

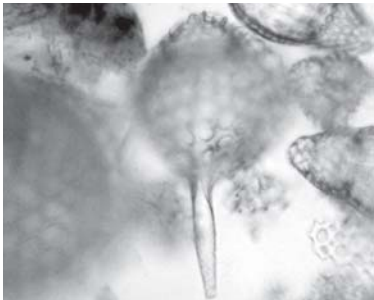

3a

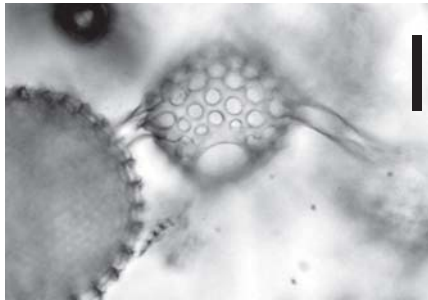

3b

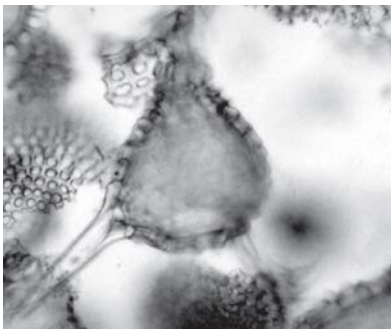

4a

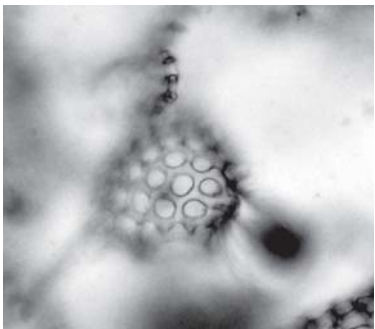

4b

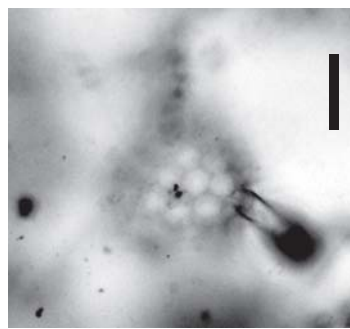

4c

All scales: 50 μ m

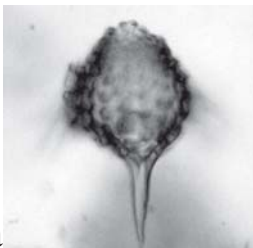

5a

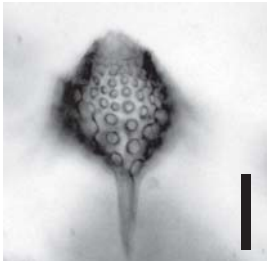

5b



6a

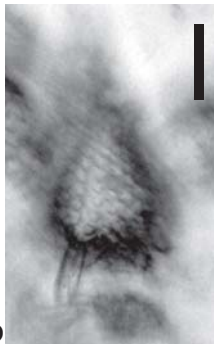

6b

Plate 44
Barbados 30 (Ehrenberg's tray K16B04)

Figs. 1a-1d. *Lychnocanium lucerna* Ehrenberg 1847

Published image (Ehrenberg 1847, fig. 5; 1854c, pl. 36, fig. 6; 1876, pl. 8, fig. 3)

(Ehrenberg Collection drawing ID: 1525)

Location of specimen: Strip 160302.e.r.

Figs. 2a-2g. *Halicalyptra galea* Ehrenberg 1873

Published image (Ehrenberg 1876, pl. 2, fig. 10)

(Ehrenberg Collection drawing ID: 1459)

Location of specimen: Strip 160301.c.w.

Figs. 3a-3f. *Lychnocanium carinatum* Ehrenberg 1873

Published image (Ehrenberg 1876, pl. 8, fig. 5)

(Ehrenberg Collection drawing ID: 1524)

Location of specimen: Strip 160301.a.bl.

Figs. 4a-4c. *Lychnocanium tribulus* Ehrenberg 1873

Published image (Ehrenberg 1876, pl. 7, fig. 1)

(Ehrenberg Collection drawing ID: 1525)

Location of specimen: Strip 160301.a.w.

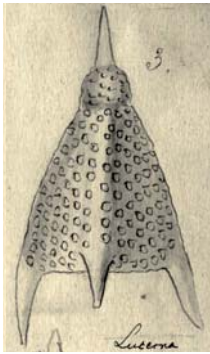

1a



1b

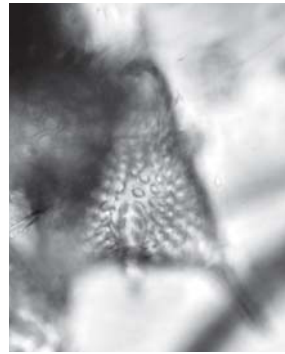

1c



1d

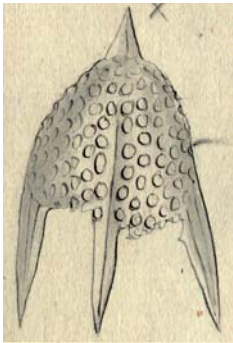

2a



2b



2c

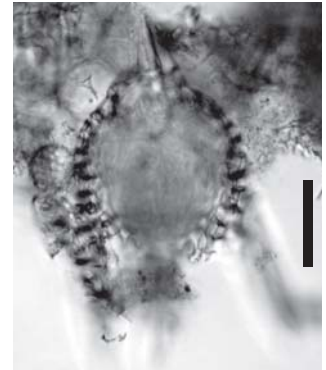

2d

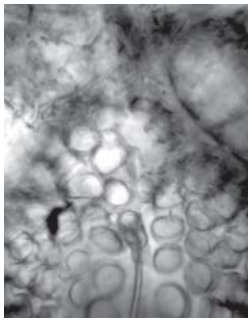

2e

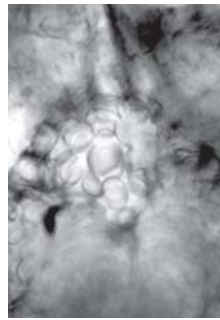

2f



2g

All scales: 50 μ m

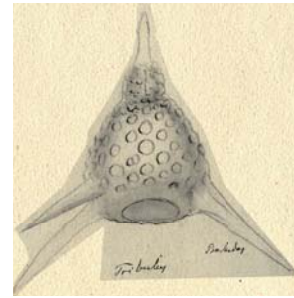

4a

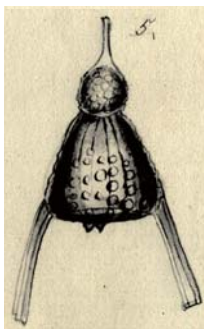

3a

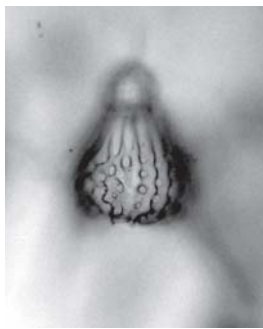

3b

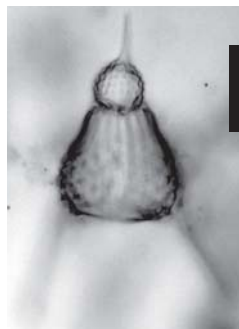

3c

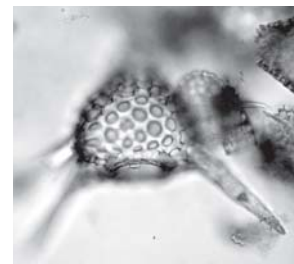

4b

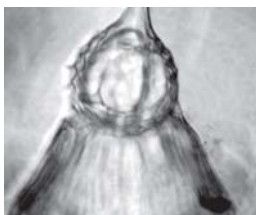

3a



3b



3c



4c

Plate 45
Barbados 30 (Ehrenberg's tray K16B04)

Figs. 1a-1d. *Lithochytris vespertilio* Ehrenberg 1873

From location ID.

(Ehrenberg Collection drawing ID: 1497)

Location of specimen: Strip 160304.d.v.

Figs. 2a-2c. *Lithochytris vespertilio* Ehrenberg 1873

From location ID.

(Ehrenberg Collection drawing ID: 1497)

Location of specimen: Strip 160303.a.bl.

Figs. 3a-3e. *Lithochytris vespertilio* Ehrenberg 1873

Published image (Ehrenberg 1876, pl. 4, fig. 10)

(Ehrenberg Collection drawing ID: 1497)

Location of specimen: Strip 160301.d.v.

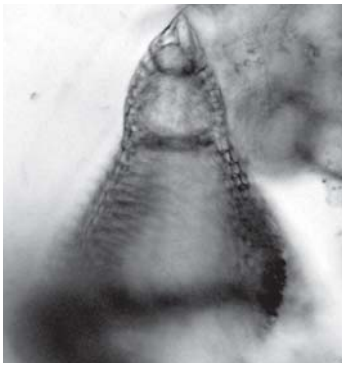

1a

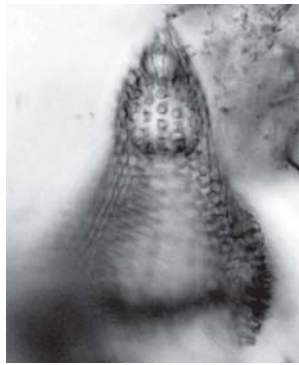

1b

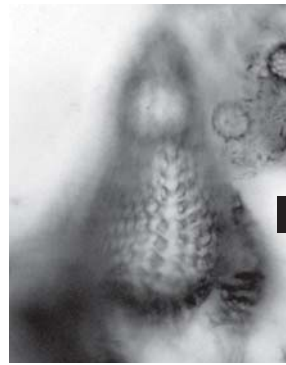

1c

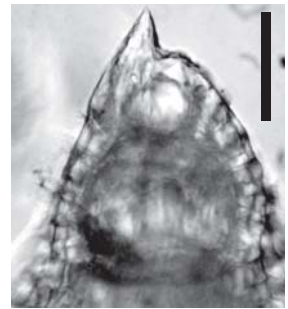

1d
All scales: 25 μ m

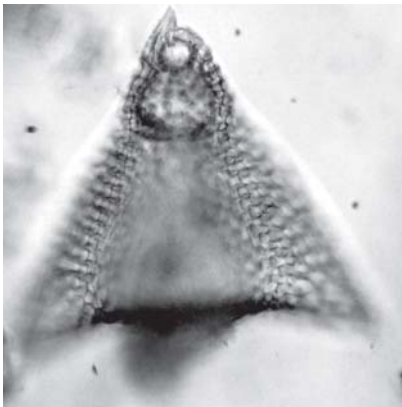

2a

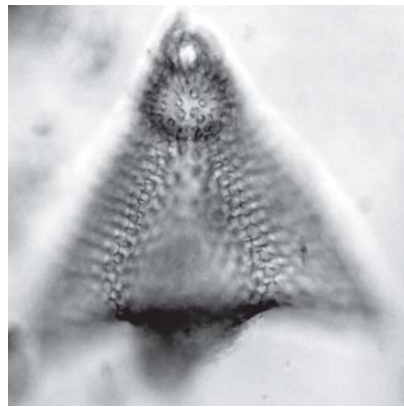

2b

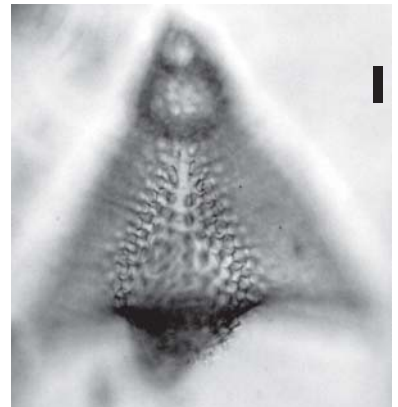

2c

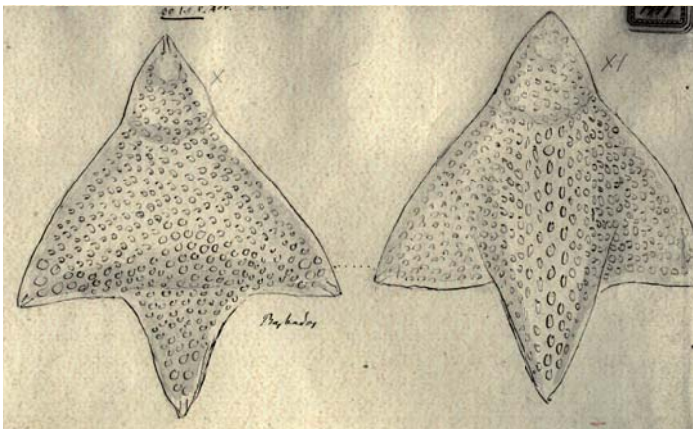

3a



3b

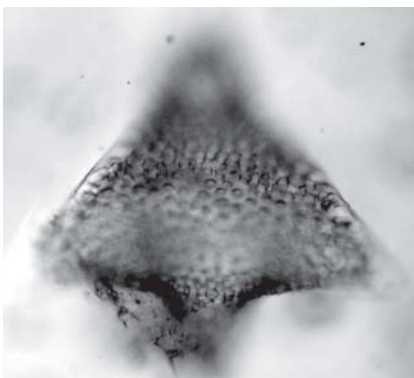

3c

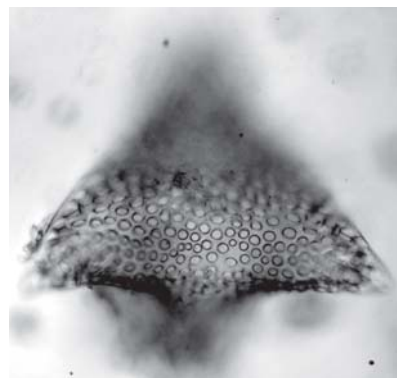

3d

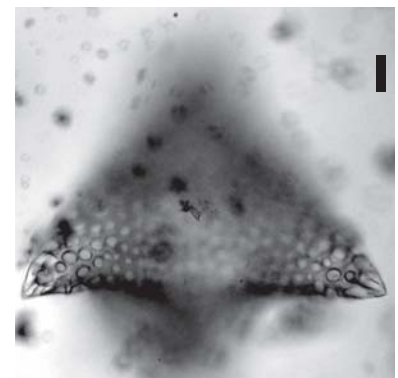

3e

Plate 46
Barbados 30 (Ehrenberg's tray K16B04)

Figs. 1a-1e. *Lithornithium luscinia* Ehrenberg 1873

Published image (Ehrenberg 1876, pl. 4, fig. 9)

(Ehrenberg Collection drawing ID: 1517)

Location of specimen: Strip 160303.e.br.

Figs. 2a-2d. *Pterocanium sphinx* Ehrenberg 1873

From location ID.

(Ehrenberg Collection drawing ID: 1562)

Location of specimen: Strip 160301.e.gr.

Figs. 3a-3c. *Pterocanium sphinx* Ehrenberg 1873

From location ID.

(Ehrenberg Collection drawing ID: 1562)

Location of specimen: Strip 160301.e.bl.

Figs. 4a-4b. *Lithocytris pileata* Ehrenberg 1873

From location ID.

(Ehrenberg Collection drawing ID: 1498)

Location of specimen: Strip 160306.d.w.

Figs. 5a-5d. *Lithocytris pileata* Ehrenberg 1873

Published image (Ehrenberg 1876, pl. 5, fig. 3)

(Ehrenberg Collection drawing ID: 1498)

Location of specimen: Strip 160304.d.g.

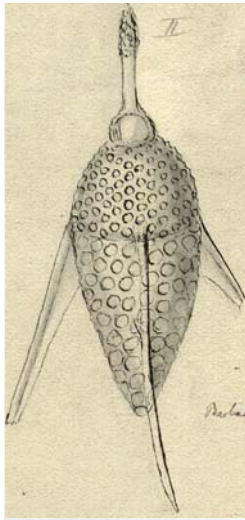

1a



1b

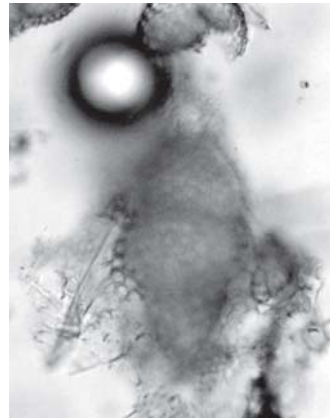

1c

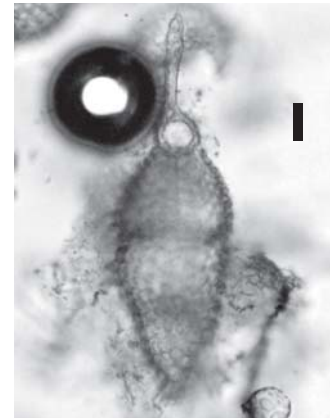

1d

All scales: 25 μ m



2a

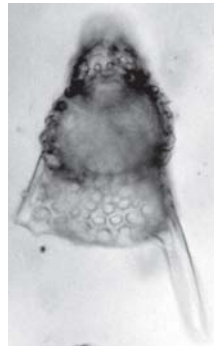

2b



2c

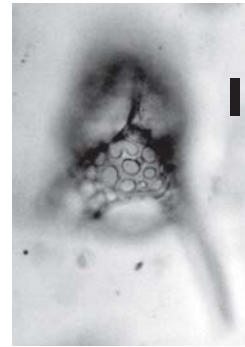

2d



1e

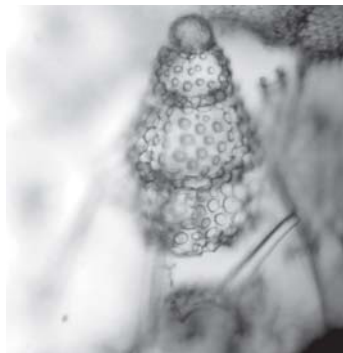

3a



3b

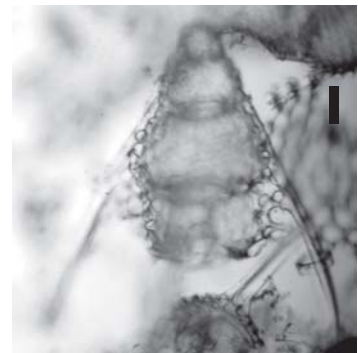

3c



4a

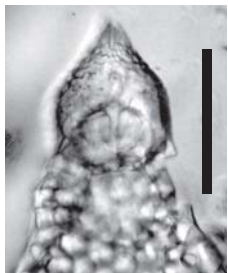

4b



5a



5b

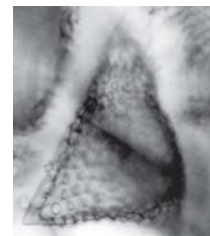

5c



5d

Plate 47
Barbados 30 (Ehrenberg's tray K16B04)

Figs. 1a-1f. *Eucyrtidium siphon* Ehrenberg 1873

Published image (Ehrenberg 1876, pl. 9, fig. 2)

(Ehrenberg Collection drawing ID: 1440)

Location of specimen: Strip 160303.c.g.

Figs. 2a-2b. *Eucyrtidium tubulus* Ehrenberg 1854c

Published image (Ehrenberg 1854c, pl. 36, fig. 19; 1876, pl. 9, fig. 6)

(Ehrenberg Collection drawing ID: 1440)

Location of specimen: Strip 160303.b.r.

Figs. 3a-3f. *Eucyrtidium fistuligerum* Ehrenberg 1873

Published image (Ehrenberg 1876, pl. 9, fig. 3)

(Ehrenberg Collection drawing ID: 1440)

Location of specimen: Strip 160304.e.r.

Figs. 4a-4b. *Eucyrtidium siphon* Ehrenberg 1873

From location ID.

(Ehrenberg Collection drawing ID: 1440)

Location of specimen: Strip 160303.e.r.

Figs. 5a-5d. *Eucyrtidium tubulus* Ehrenberg 1854c

From location ID.

(Ehrenberg Collection drawing ID: 1440)

Location of specimen: Strip 160302.c.g.

Figs. 6a-6b. *Eucyrtidium siphon* Ehrenberg 1873

From location ID.

(Ehrenberg Collection drawing ID: 1440)

Location of specimen: Strip 160306.a.r.

Figs. 7a-7b. *Eucyrtidium excellens* Ehrenberg 1873

From location ID.

(Ehrenberg Collection drawing ID: 1438)

Location of specimen: Strip 160303.e.r.

Figs. 8a-8e. *Pterocanium contiguum* Ehrenberg 1873

Published image (Ehrenberg 1876, pl. 17, fig. 7)

(Ehrenberg Collection drawing ID: 1563)

Location of specimen: Strip 160301.b.o.



1a



1b



1c



1d



1e

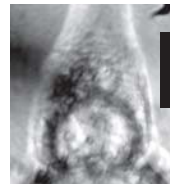

1f



2a

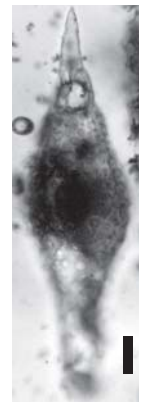

2b

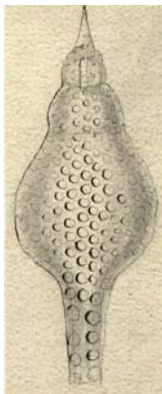

3a

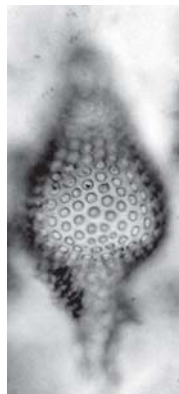

3b



3c

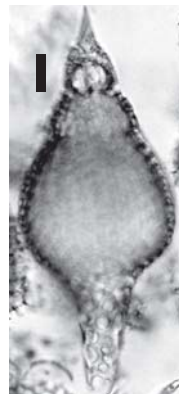

3d



3e

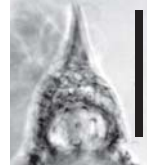

3f

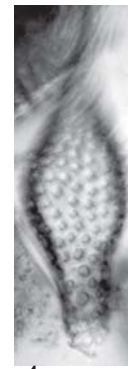

4a

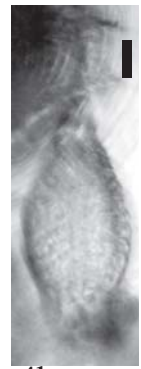

4b

All scales: 25 μ m



5a



5b



5c



5d



6a



6b



7a



7b

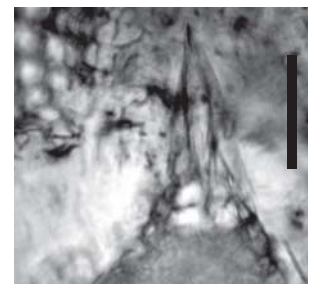

8e

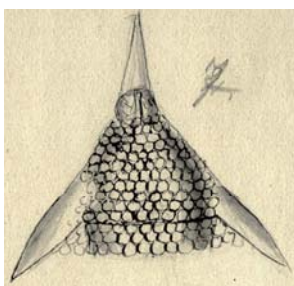

8a

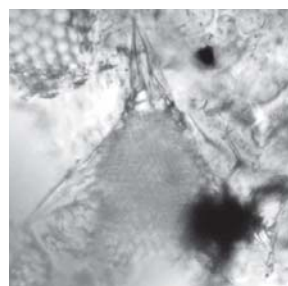

8b

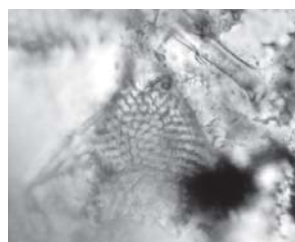

8c

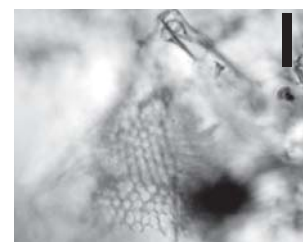

8d

Plate 48
Barbados 30 (Ehrenberg's tray K16B04)

Figs. 1a-1c. *Eucyrtidium gemmatum* Ehrenberg 1873

From location ID.

(Ehrenberg Collection drawing ID: 1438)

Location of specimen: Strip 160305.a.o.

Figs. 2a-2d. *Eucyrtidium excellens* Ehrenberg 1873

Published image (Ehrenberg 1876, pl. 10, fig. 2)

(Ehrenberg Collection drawing ID: 1438)

Location of specimen: Strip 160305.a.o.

Figs. 3a-3c. *Eucyrtidium excellens* Ehrenberg 1873

From location ID.

(Ehrenberg Collection drawing ID: 1438)

Location of specimen: Strip 160302.a.r.

Figs. 4a-4d. *Eucyrtidium excellens* Ehrenberg 1873

From location ID.

(Ehrenberg Collection drawing ID: 1438)

Location of specimen: Strip 160305.b.o.

Figs. 5a-5b. *Eucyrtidium attenuatum* Ehrenberg 1873

From location ID.

(Ehrenberg Collection drawing ID: 1426)

Location of specimen: Strip 160305.e.o.

Figs. 6a-6c. *Eucyrtidium hillaby* Ehrenberg 1873

Published image (Ehrenberg 1876, pl. 11, fig. 8)

(Ehrenberg Collection drawing ID: 1439)

Location of specimen: Strip 160304.b.g.

Figs. 7a-7c. *Eucyrtidium crassiceps* Ehrenberg 1873

Published image (Ehrenberg 1876, pl. 11, fig. 4)

(Ehrenberg Collection drawing ID: 1416)

Location of specimen: Strip 160304.a.g.

Figs. 8a-8f. *Eucyrtidium argus* Ehrenberg 1873

Published image (Ehrenberg 1876, pl. 9, fig. 1)

(Ehrenberg Collection drawing ID: 1419)

Location of specimen: Strip 160304.a.bl.

Figs. 9a-9f. *Podocyrthis puella-sinensis* Ehrenberg 1873

Published image (Ehrenberg 1876, pl. 14, fig. 3)

(Ehrenberg Collection drawing ID: 1556)

Location of specimen: Strip 160304.d.o.

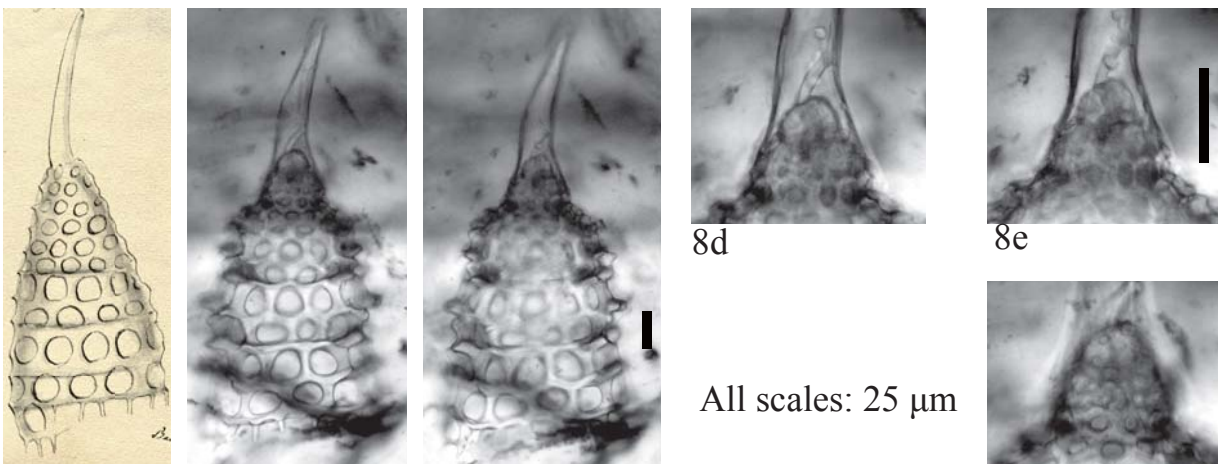
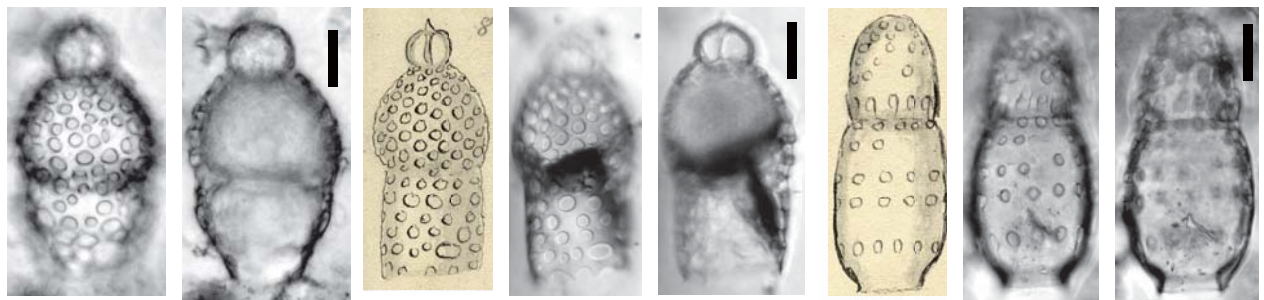
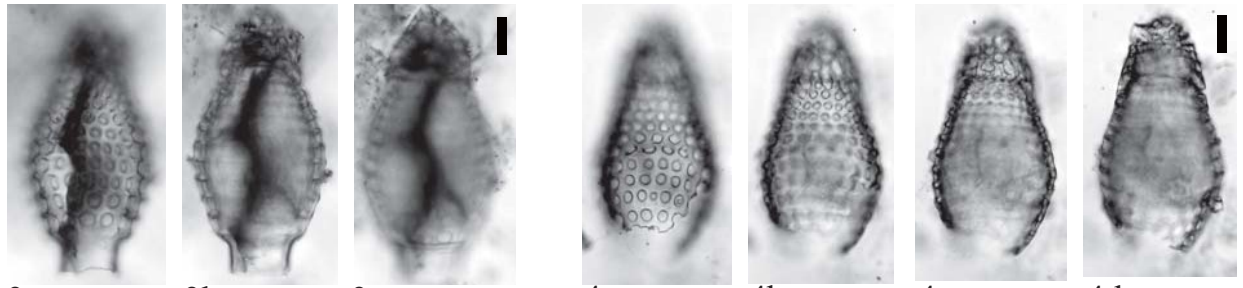
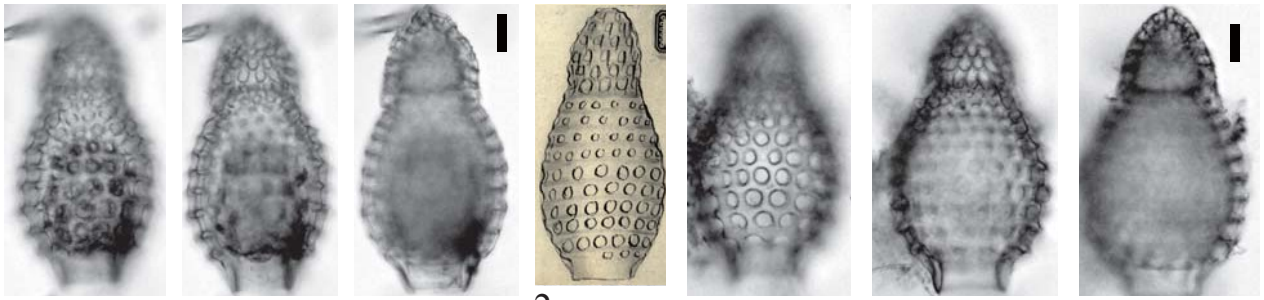

All scales: 25 μ m

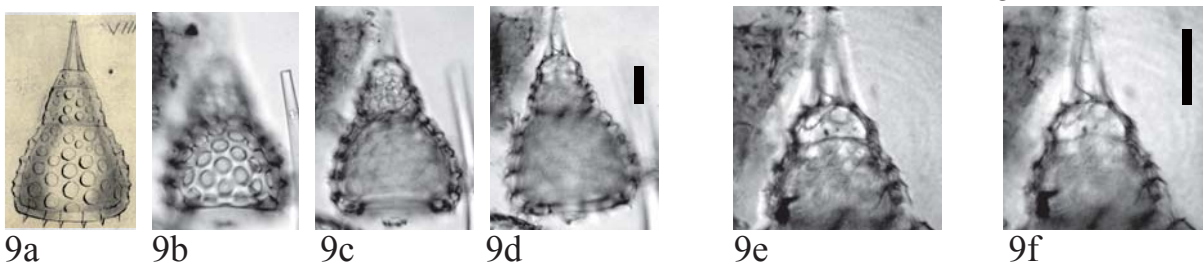

Plate 49
Barbados 30 (Ehrenberg's tray K16B04)

Figs. 1a-1e. *Eucyrtidium alauda* Ehrenberg 1873

Published image (Ehrenberg 1876, pl. 9, fig. 4)

(Ehrenberg Collection drawing ID: 1419)

Location of specimen: Strip 160304.c.bl.

Figs. 2a-2d. No indication by Ehrenberg

Location of specimen: Strip 160304.c.v.

Fig. 3. *Eucyrtidium versipellis* Ehrenberg 1873

From location ID.

(Ehrenberg Collection drawing ID: 1416)

Location of specimen: Strip 160304.b.s.

Figs. 4a-4f. *Thyrsocyrtis lyaea* Ehrenberg 1873

Published image (Ehrenberg 1876, pl. 12, fig. 3)

(Ehrenberg Collection drawing ID: 1600)

Location of specimen: Strip 160308.b.bl.

Figs. 5a-5e. *Thyrsocyrtis lyaea* Ehrenberg 1873

From location ID.

(Ehrenberg Collection drawing ID: 1600)

Location of specimen: Strip 160308.b.r.

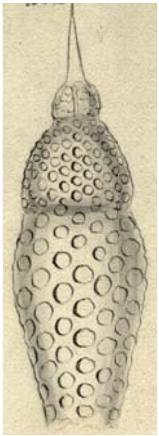

1a

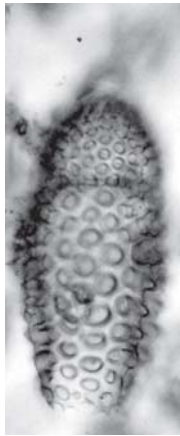

1b

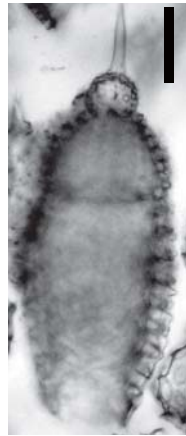

1c



1d



1e



2a

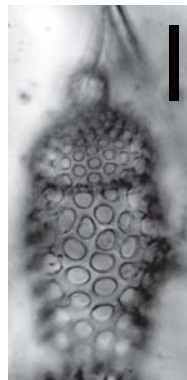

2b



2c

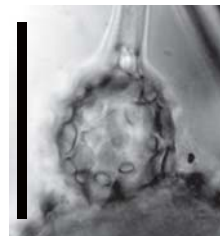

2d



3

All scales: 50 μ m



4a



4b

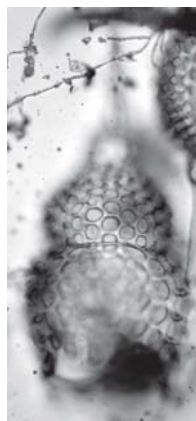

4c



4d

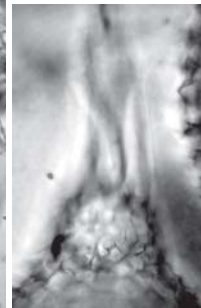

4e

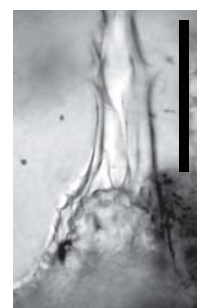

4f

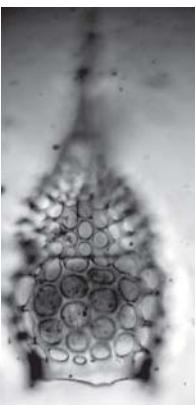

5a



5b

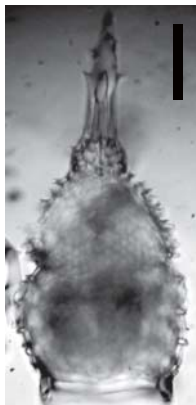

5c



5d

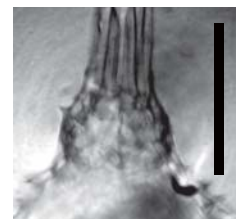

5e

Plate 50
Barbados 30 (Ehrenberg's tray K16B04)

Figs. 1a-1f. *Anthocyrtes mespilus* Ehrenberg 1847

Unpublished drawing of Ehrenberg Collection.

(Ehrenberg Collection drawing ID: 1347)

Location of specimen: Strip 160304.d.bl.

Figs. 2a-2b. *Anthocyrtes mespilus* Ehrenberg 1847

From location ID.

(Ehrenberg Collection drawing ID: 1347)

Location of specimen: Strip 160305.c.g.

Figs. 3a-3h. *Anthocyrtes collaris* Ehrenberg 1873

Published image (Ehrenberg 1876, pl. 6, fig. 8)

(Ehrenberg Collection drawing ID: 1346)

Location of specimen: Strip 160306.a.g.

Figs. 4a-4b. *Anthocyrtes hispida* Ehrenberg 1873

From location ID.

(Ehrenberg Collection drawing ID: 1345)

Location of specimen: Strip 160304.c.w.

Figs. 5a-5c. *Cornutella quadratella* Ehrenberg 1873

Published image (Ehrenberg 1876, pl. 2, fig. 2)

(Ehrenberg Collection drawing ID: 1388)

Location of specimen: Strip 160304.e.g.

Figs. 6a-6c. *Cornutella ampliata* Ehrenberg 1873

From location ID.

(Ehrenberg Collection drawing ID: 1379)

Location of specimen: Strip 160301.b.o.



1a



1b



1c

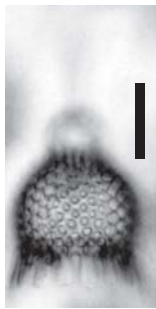

1d

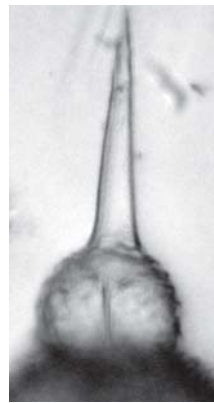

1e

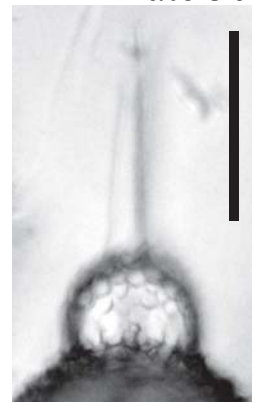

1f

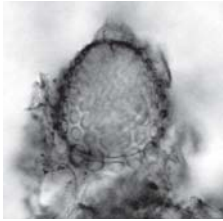

2a

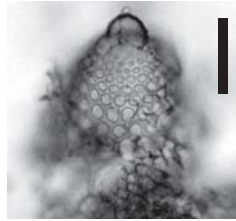

2b



3a

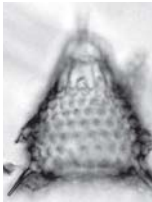

3b

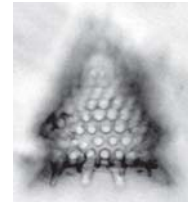

3c

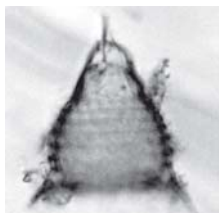

3d

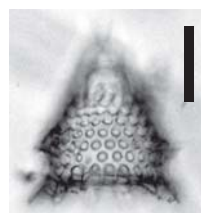

3e



4a

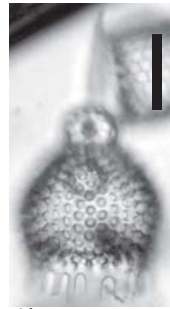

4b

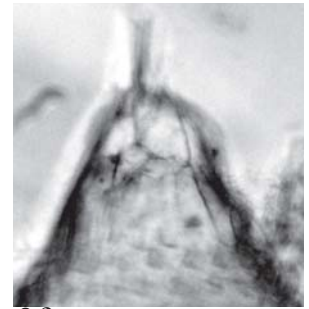

3f

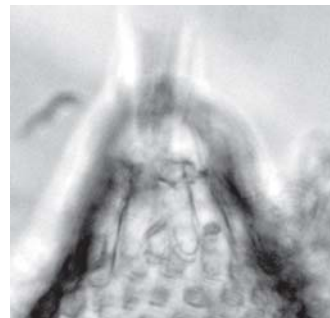

3g

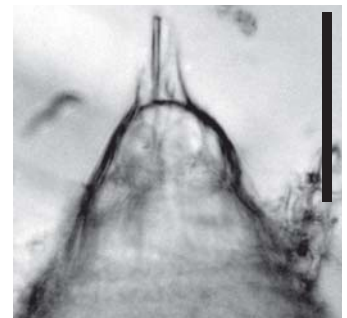

3h

All scales: 50 μ m

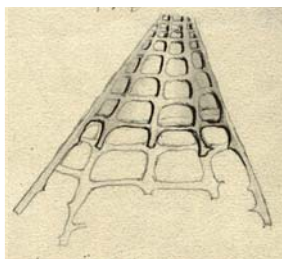

5a

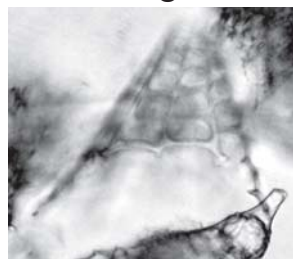

5b



5c



6a

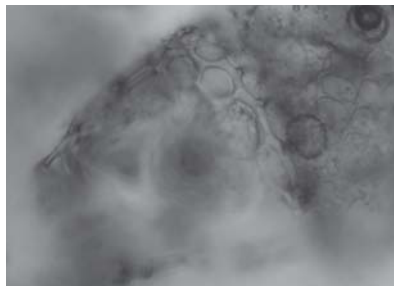

6b

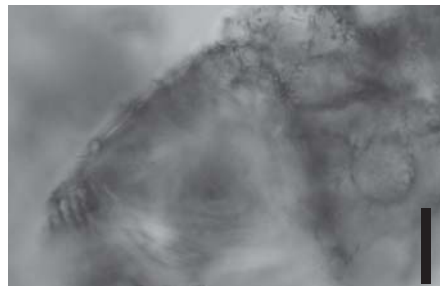

6c

Plate 51
Barbados 30 (Ehrenberg's tray K16B04)

Figs. 1a-1f. *Anthocytis serrulata* Ehrenberg 1873

Published image (Ehrenberg 1876, pl. 6, fig. 7)

(Ehrenberg Collection drawing ID: 1342)

Location of specimen: Strip 160304.c.br.

Figs. 2a-2d. *Anthocytis serrulata* Ehrenberg 1873

From location ID.

(Ehrenberg Collection drawing ID: 1342)

Location of specimen: Strip 160304.c.bl.

Figs. 3a-3d. *Anthocytis ventricosa* Ehrenberg 1873

Published image (Ehrenberg 1876, pl. 8, fig. 1)

(Ehrenberg Collection drawing ID: 1346)

Location of specimen: Strip 160303.a.w.

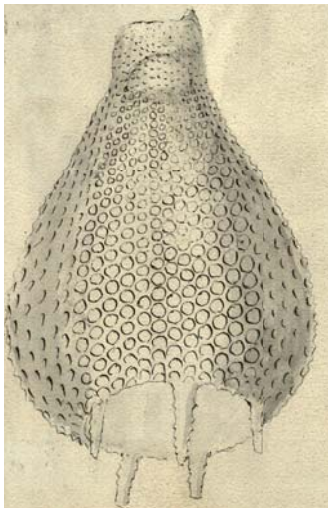

1a

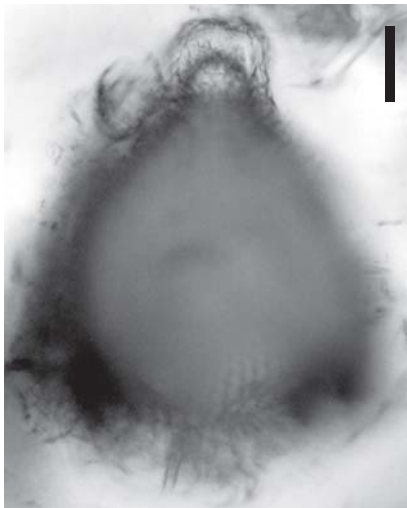

1b

All scales: 50 μ m

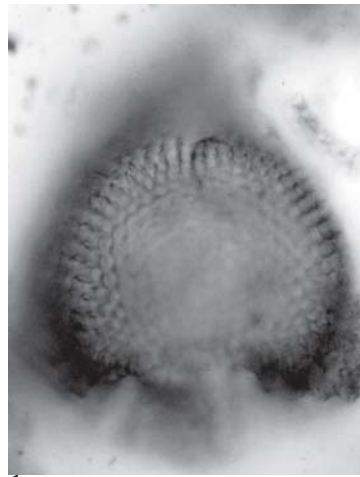

1c

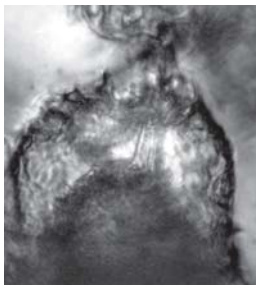

1d



1e

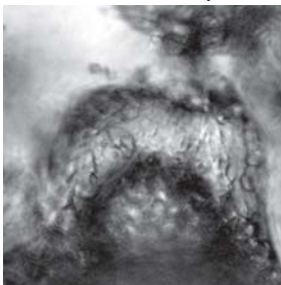

1f

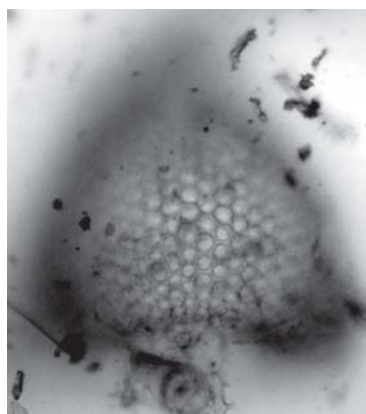

2c

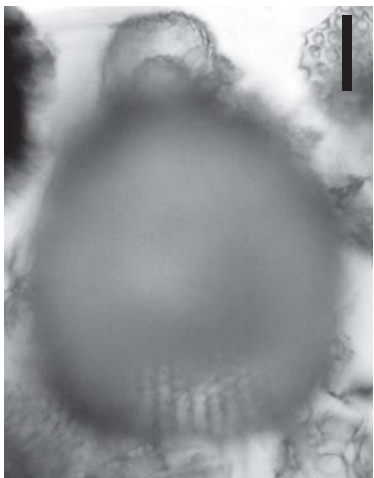

2a

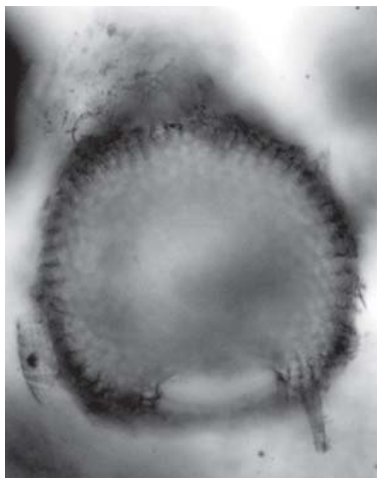

2b

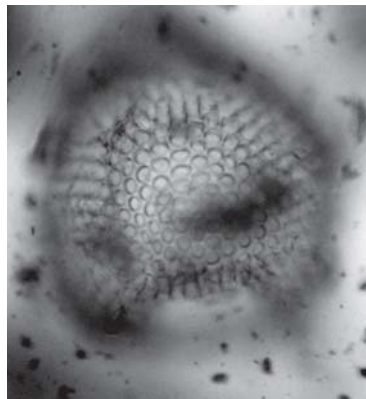

2d

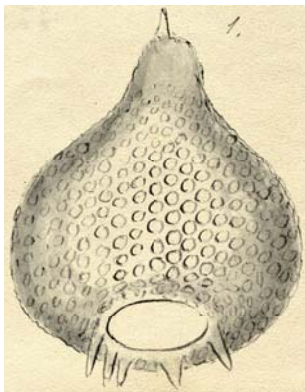

3a

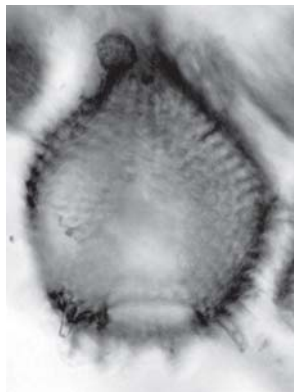

3b



3c



3d

Plate 52
Barbados 30 (Ehrenberg's tray K16B04)

Figs. 1a-1g. *Cycladophora erinaceus* Ehrenberg 1873

Published image (Ehrenberg 1876, pl. 18, fig. 2)

(Ehrenberg Collection drawing ID: 1395)

Location of specimen: Strip 160306.e.w.

Figs. 2a-2b. No indication by Ehrenberg

Location of specimen: Strip 160304.b.r.

Figs. 3a-3f. *Anthocyrtilis leptostyla* Ehrenberg 1873

Published image (Ehrenberg 1876, pl. 6, fig. 1)

(Ehrenberg Collection drawing ID: 1346)

Location of specimen: Strip 160305.d.br.

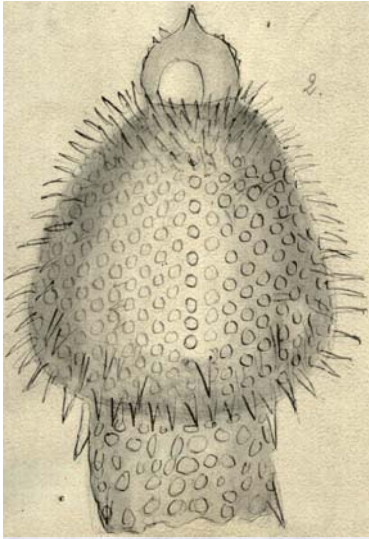

1a



1b

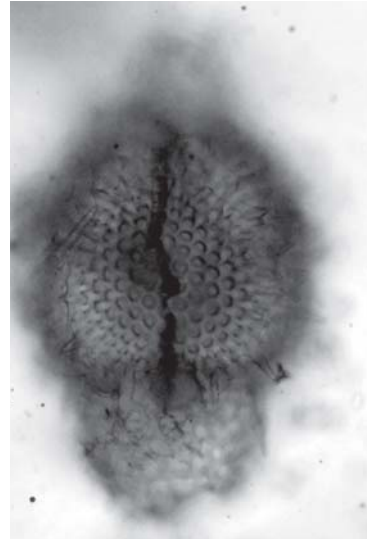

1c

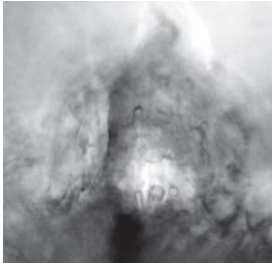

1e

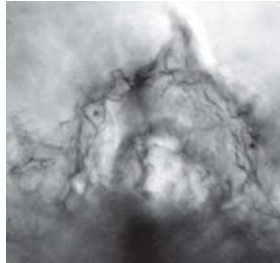

1f



1g

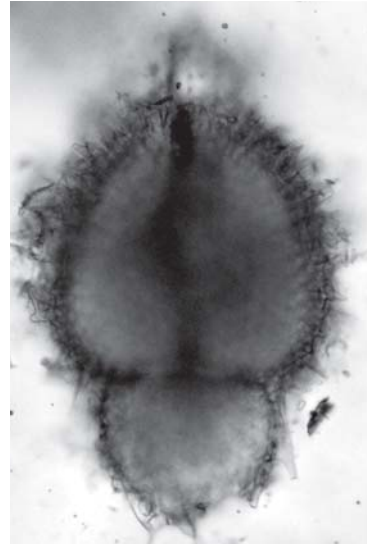

1d

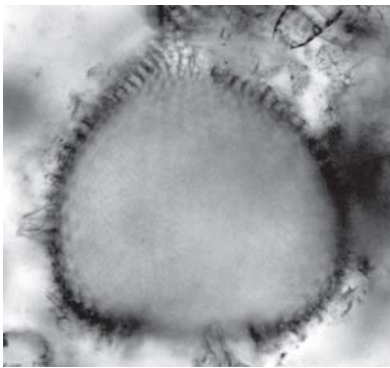

2a

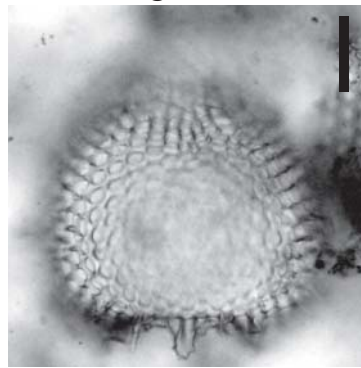

2b

All scales: 50 μ m

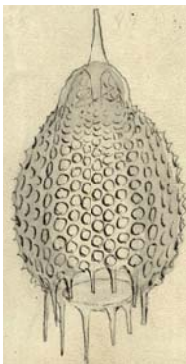

3a

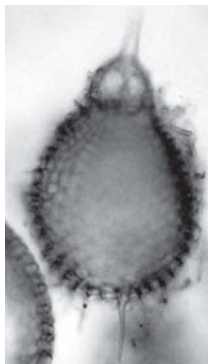

3b



3c

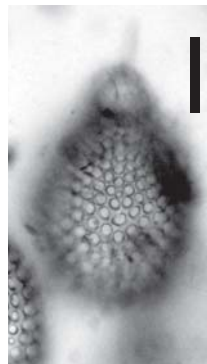

3d

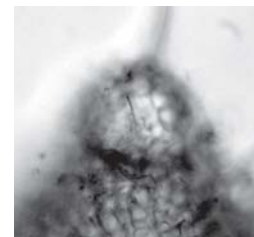

3e

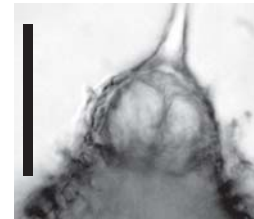

3f

Plate 53
Barbados 30 (Ehrenberg's tray K16B04)

Figs. 1a-1g. *Cycladophora gigas* Ehrenberg 1873

Published image (Ehrenberg 1876, pl. 18, fig. 1)

(Ehrenberg Collection drawing ID: 1396)

Location of specimen: Strip 160302.c.bl.

Figs. 2a-2c. *Anthocytis grossularia* Ehrenberg 1873

Published image (Ehrenberg 1876, pl. 6, fig. 6)

(Ehrenberg Collection drawing ID: 1347)

Location of specimen: Strip 160302.d.bl.

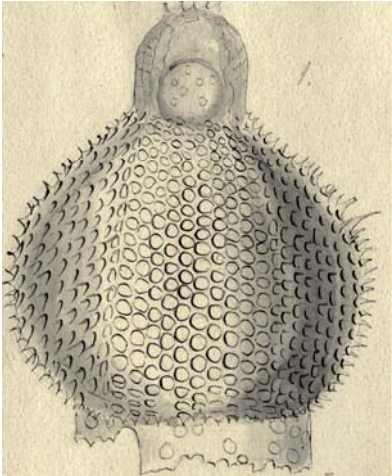

1a

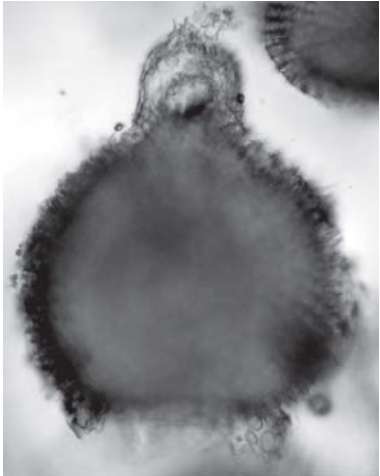

1b



1c

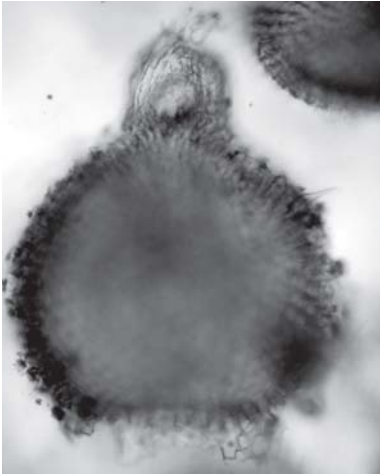

1d

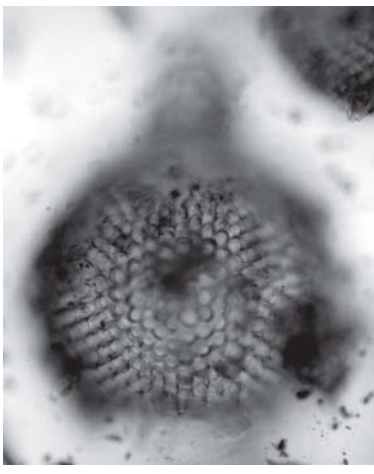

1e



1f



1g

All scales: 50 μm

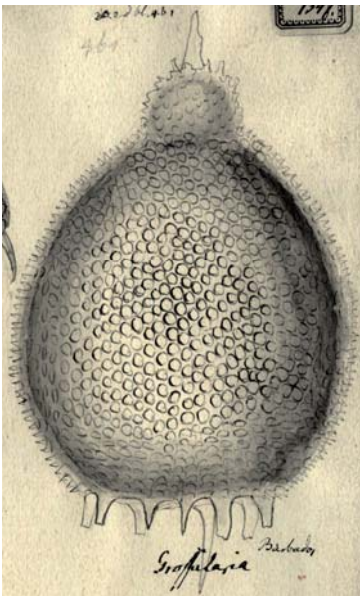

2a



2b



2c

Plate 54
Barbados 30 (Ehrenberg's tray K16B04)

Figs. 1a-1f. *Podocyrtilis princeps* Ehrenberg 1873

Published image (Ehrenberg 1876, pl. 13, fig. 1)

(Ehrenberg Collection drawing ID: 1555)

Location of specimen: Strip 160304.e.r.

Figs. 2a-2c. *Podocyrtilis princeps* Ehrenberg 1873

From location ID.

(Ehrenberg Collection drawing ID: 1555)

Location of specimen: Strip 160301.b.v.

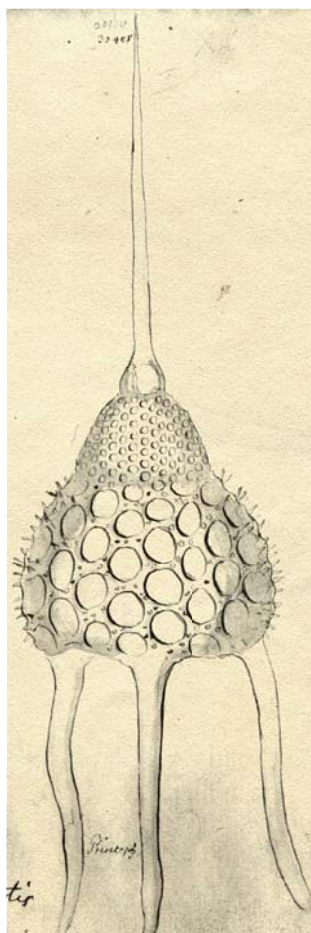

1a

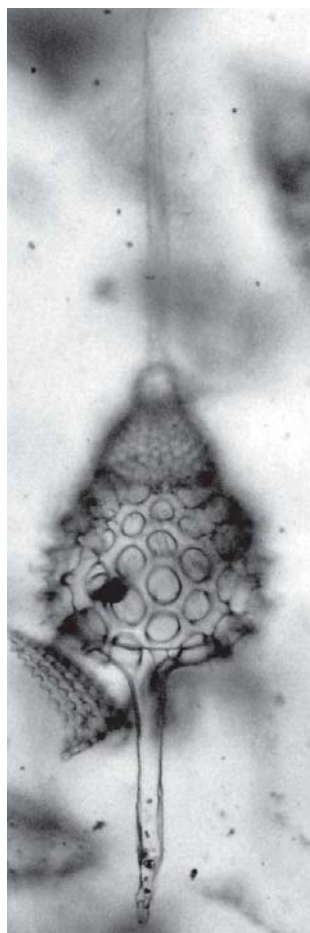

1b

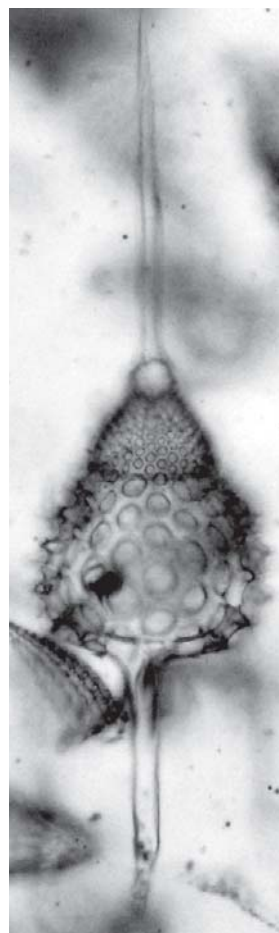

1c

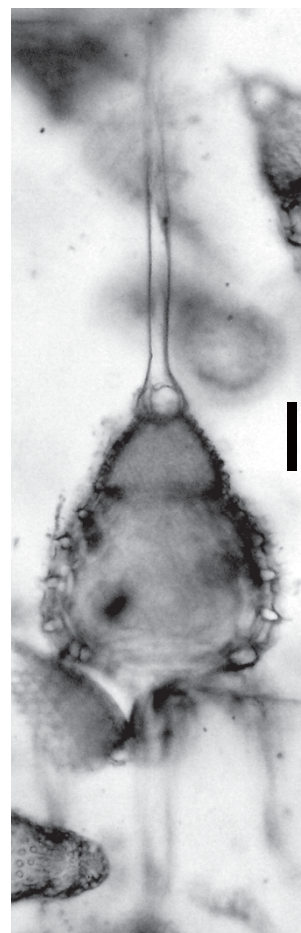

1d

All scales: 50 μ m

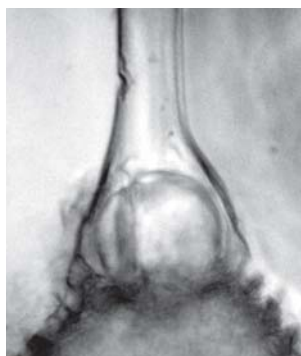

1e



1f



1a

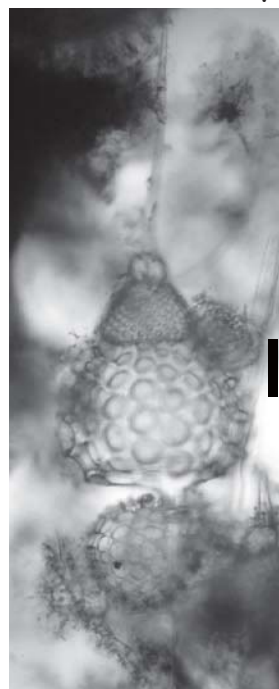

2b



2c

Plate 55
Barbados 30 (Ehrenberg's tray K16B04)

Figs. 1a-1e. *Podocyrthis cothurnata* Ehrenberg 1873

Published image (Ehrenberg 1876, pl. 14, fig. 1)

(Ehrenberg Collection drawing ID: 1555)

Location of specimen: Strip 160303.b.bl.

Figs. 2a-2e. *Podocyrthis bicornis* Ehrenberg 1873

Published image (Ehrenberg 1876, pl. 16, fig. 8)

(Ehrenberg Collection drawing ID: 1551)

Location of specimen: Strip 160305.d.r.

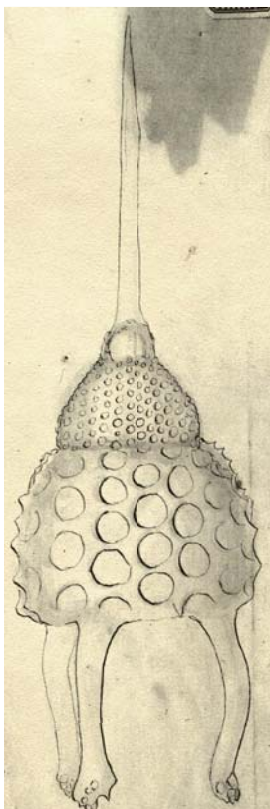

1a

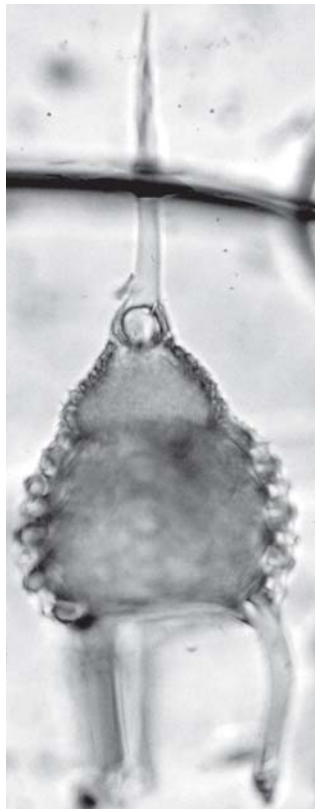

1b

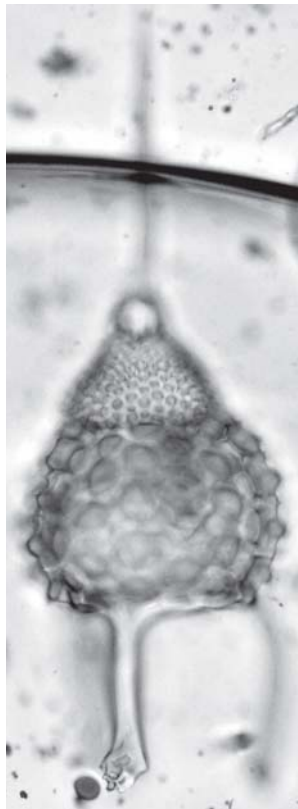

1c

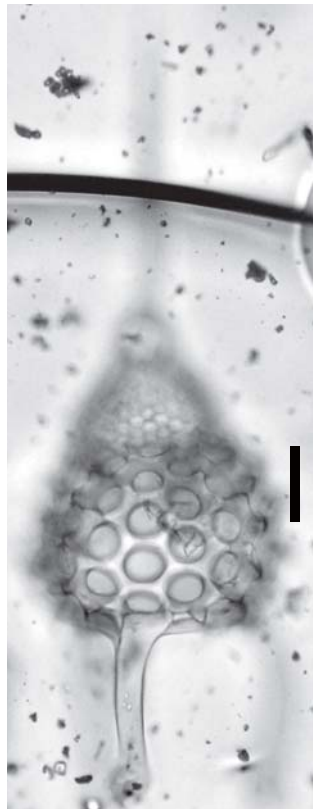

1d

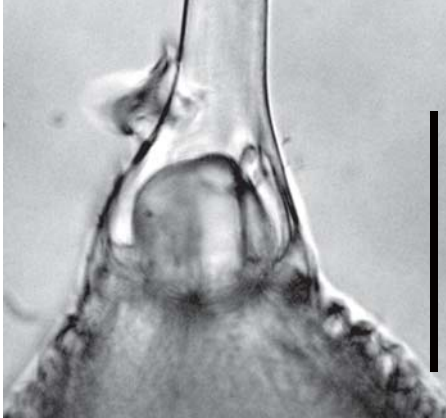

1e



2a

All scales: 50 μm

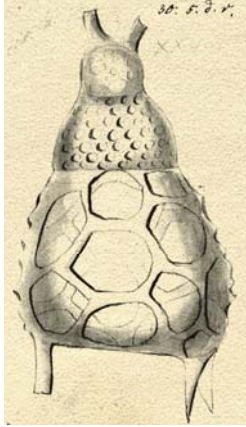

2b



2c

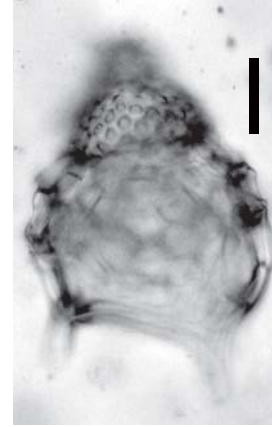

2d

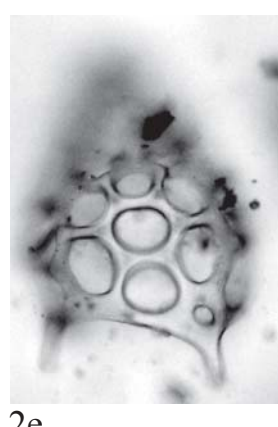

2e

Plate 56
Barbados 30 (Ehrenberg's tray K16B04)

Figs. 1a-1e. *Thyrsocyrtis rhizodon* Ehrenberg 1873

Published image (Ehrenberg 1876, pl. 12, fig. 1)

(Ehrenberg Collection drawing ID: 1598)

Location of specimen: Strip 160305.b.r.

Figs. 2a-2d. *Podocyrtis attenuata* Ehrenberg 1873

Published image (Ehrenberg 1876, pl. 16, fig. 5)

(Ehrenberg Collection drawing ID: 1552)

Location of specimen: Strip 160301.e.v.

Figs. 3a-3b. No indication by Ehrenberg

Location of specimen: Strip 160305.c.o.

Figs. 4a-4c. *Podocyrtis mitra* Ehrenberg 1854c

From location ID.

(Ehrenberg Collection drawing ID: 1558)

Location of specimen: Strip 160305.b.br.

Figs. 5a-5d. *Podocyrtis eulophos* Ehrenberg 1873

Published image (Ehrenberg 1876, pl. 14, fig. 6)

(Ehrenberg Collection drawing ID: 1557)

Location of specimen: Strip 160303.e.r.

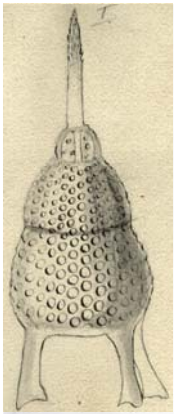

1a

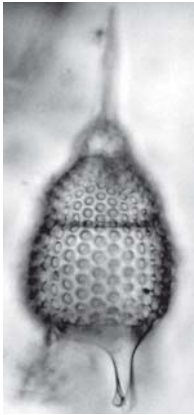

1b

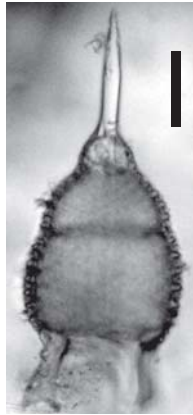

1c

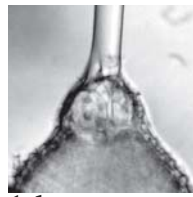

1d



1e

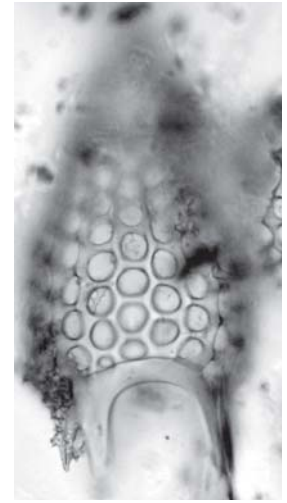

4a

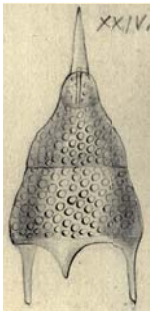

2a

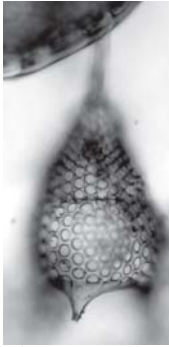

2b

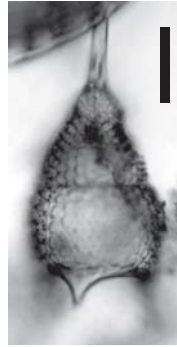

2c



2d



3a



3b

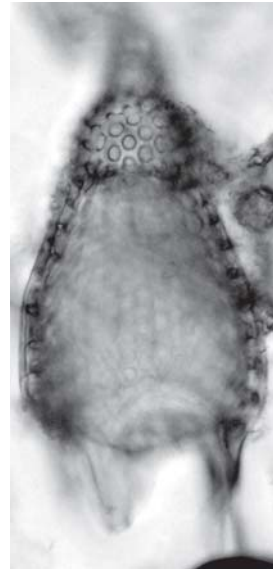

4b

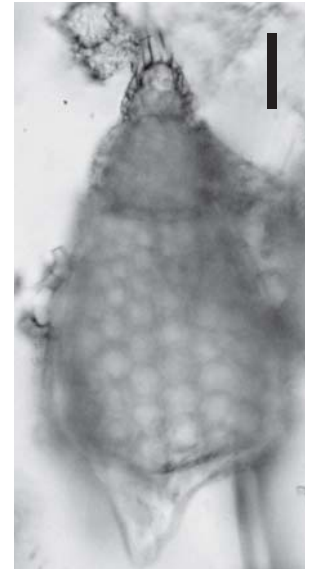

4c

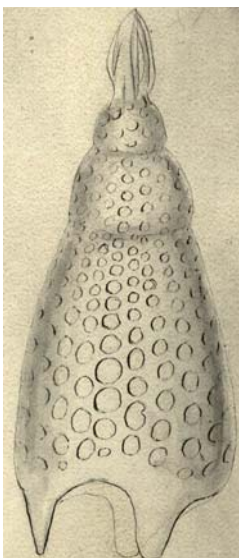

5a

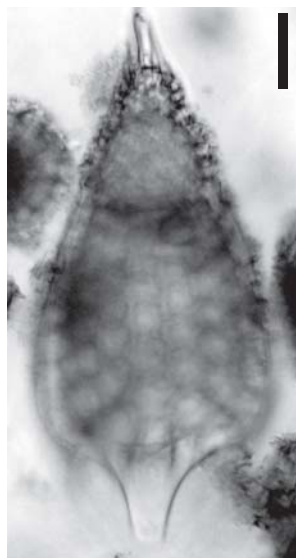

5b

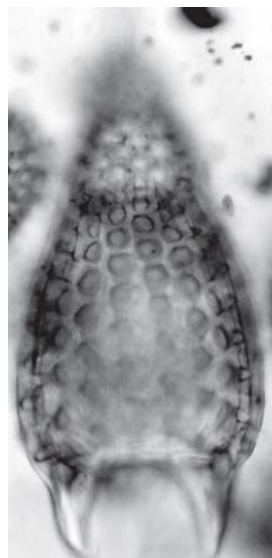

5c

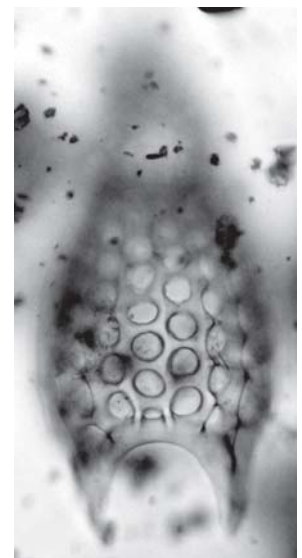

5d

Plate 57
Barbados 30 (Ehrenberg's tray K16B04)

Figs. 1a-1f. *Podocyrthis schomburgkii* Ehrenberg 1847

Published image (Ehrenberg 1847, fig. 1; 1854c, pl. 36, fig. 22; 1876, pl. 14, fig. 7)

(Ehrenberg Collection drawing ID: 1555)

Location of specimen: Strip 160307.c.bl.

Figs. 2a-2d. *Podocyrthis sinuosa* Ehrenberg 1873

Unpublished drawing of Ehrenberg Collection.

(Ehrenberg Collection drawing ID: 1557)

Location of specimen: Strip 160304.c.br.

Figs. 3a-3d. *Podocyrthis mitrella* Ehrenberg 1873

From location ID.

(Ehrenberg Collection drawing ID: 1558)

Location of specimen: Strip 160305.c.v.

Figs. 4a-4b. *Podocyrthis ampla* Ehrenberg 1873

From location ID.

(Ehrenberg Collection drawing ID: 1429)

Location of specimen: Strip 160304.c.w.

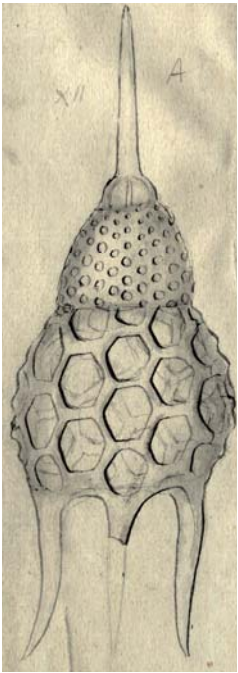

1a

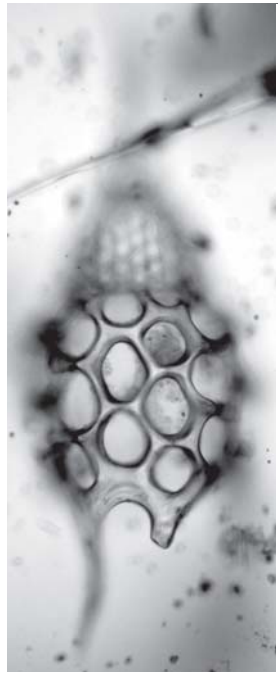

1b

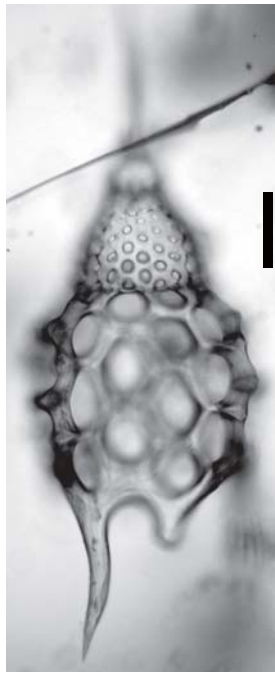

1c

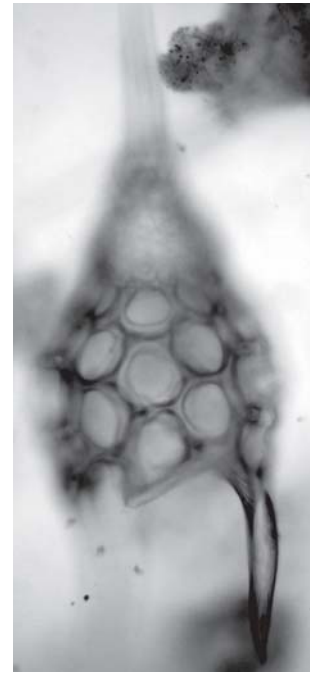

1d

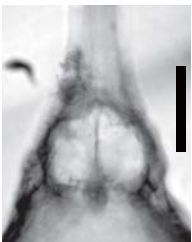

1e

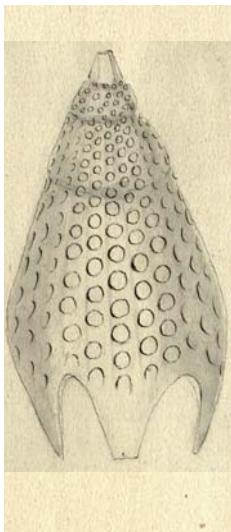

2a

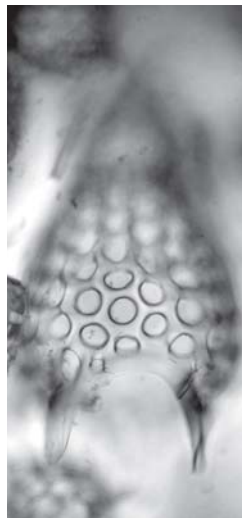

2b



2c

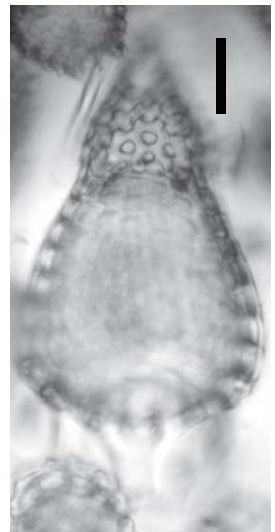

2d

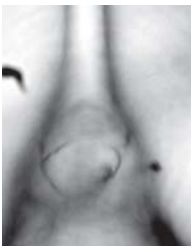

1f

All scales: 50 μ m

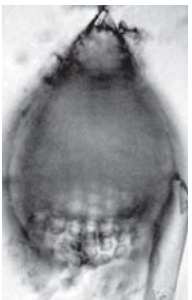

3a



3b

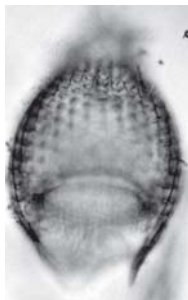

3c

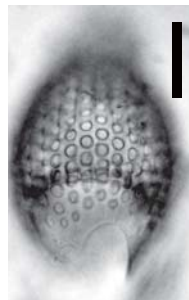

3d



4a



4b

Plate 58
Barbados 30 (Ehrenberg's tray K16B04)

Figs. 1a-1f. *Podocyrtilis papalis* Ehrenberg 1847

Published image (Ehrenberg 1847, fig. 2; 1854c, pl. 36, fig. 23; 1876, pl. 15, fig. 6)

(Ehrenberg Collection drawing ID: 1558)

Location of specimen: Strip 160305.a.br.

Figs. 2a-2c. No indication by Ehrenberg

Location of specimen: Strip 160304.e.r.

Figs. 3a-3f. *Eucyrtidium scolopax* Ehrenberg 1873

Published image (Ehrenberg 1876, pl. 9, fig. 5)

(Ehrenberg Collection drawing ID: 1419)

Location of specimen: Strip 160305.c.w.

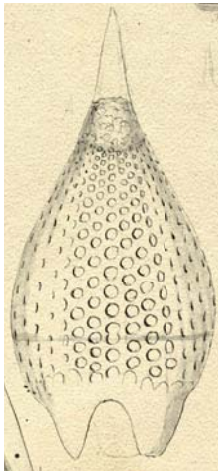

1a

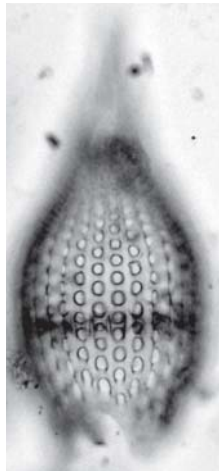

1b

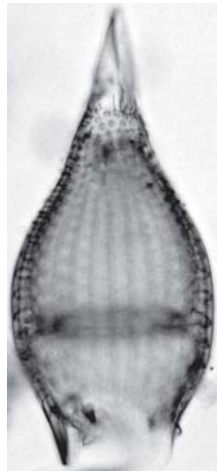

1c

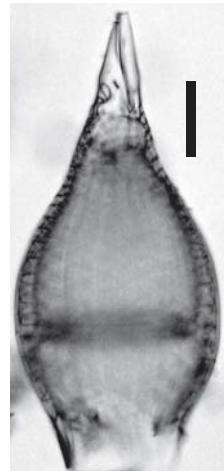

1d

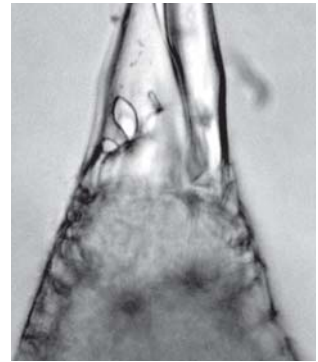

1e

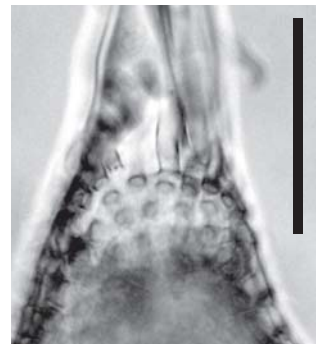

1f

All scales: 50 μ m



2a

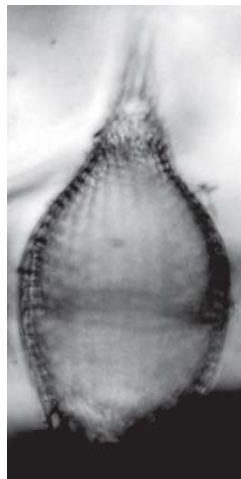

2b



2c

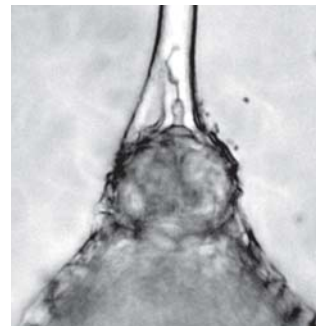

3e

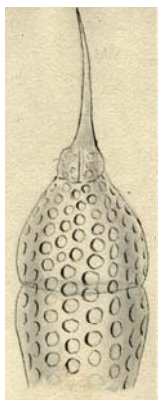

3a

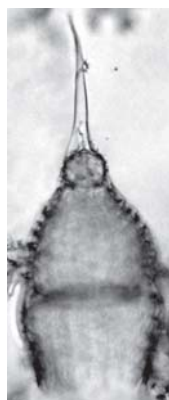

3b

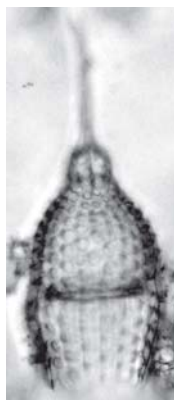

3c

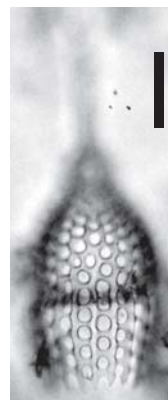

3d

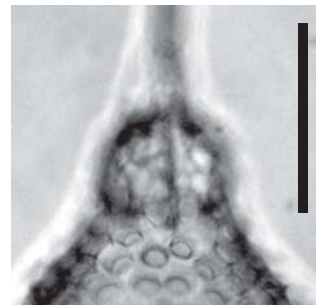

3f

Plate 59
Barbados 30 (Ehrenberg's tray K16B04)

Figs. 1a-1c. No indication by Ehrenberg

Location of specimen: Strip 160304.c.no ring.

Figs. 2a-2c. *Eucyrtidium ficus* Ehrenberg 1873

Published image (Ehrenberg 1876, pl. 11, fig. 19)

(Ehrenberg Collection drawing ID: 1439)

Location of specimen: Strip 160304.c.r.

Figs. 3a-3d. *Podocyrtes collaris* Ehrenberg 1873

Published image (Ehrenberg 1876, pl. 16, fig. 1)

(Ehrenberg Collection drawing ID: 1554)

Location of specimen: Strip 160306.d.r.

Figs. 4a-4c. *Podocyrtes collaris* Ehrenberg 1873

From location ID.

(Ehrenberg Collection drawing ID: 1554)

Location of specimen: Strip 160306.a.bl.

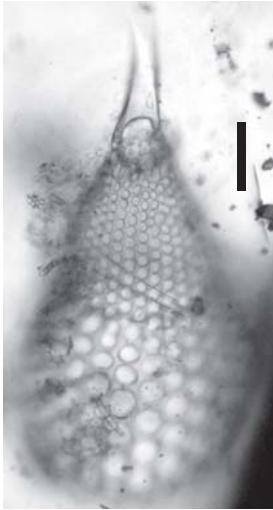

1a

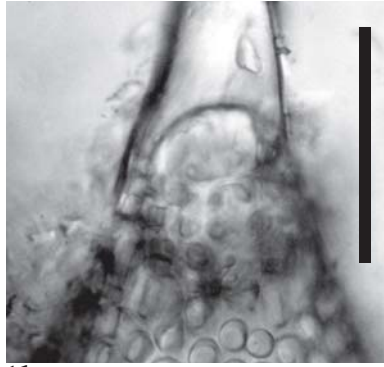

1b

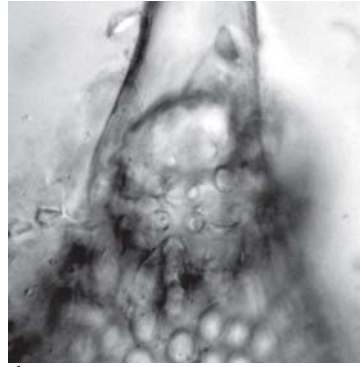

1c

All scales: 50 μ m

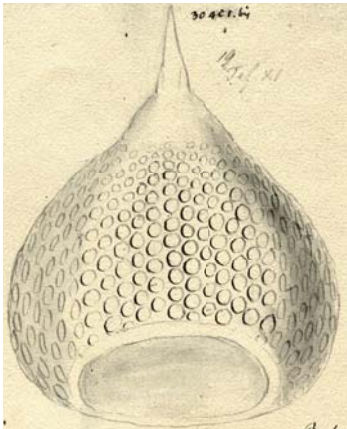

2a

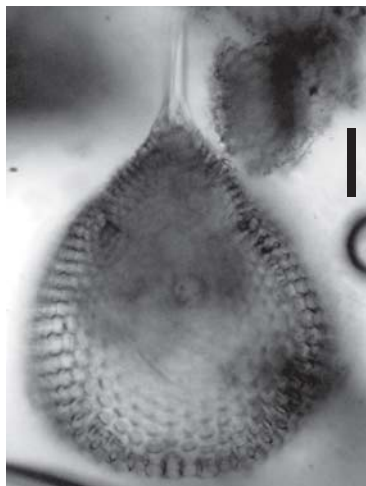

2b

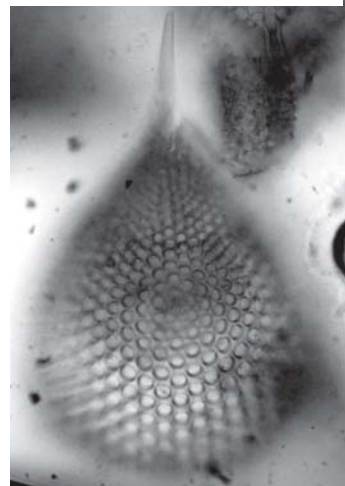

2c

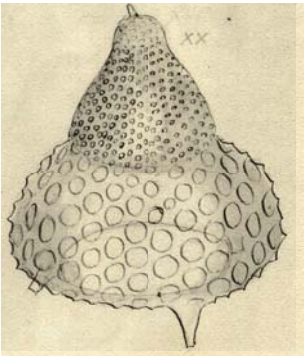

3a

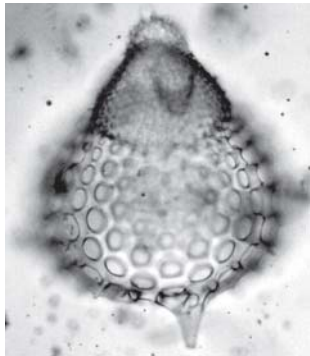

3b

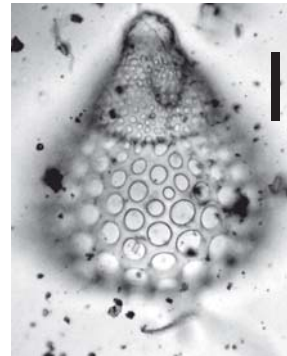

3c

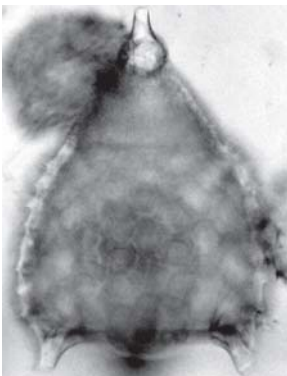

4a

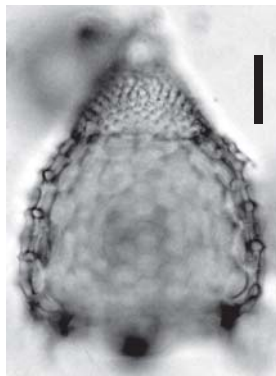

4b

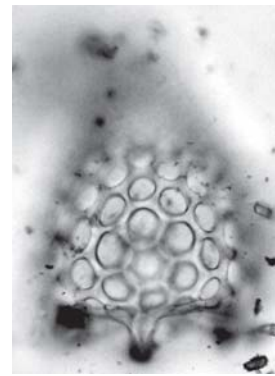

4c

Plate 60
Barbados 30 (Ehrenberg's tray K16B04)

Figs. 1a-1i. *Eucyrtidium ampulla* Ehrenberg 1854c

Published image (Ehrenberg 1854c, pl. 36, fig. 45a-b; 1876, pl. 10, fig. 12)

(Ehrenberg Collection drawing ID: 1420)

Location of specimen: Strip 160305.c.w.

Figs. 2a-2d. *Eucyrtidium ampulla* Ehrenberg 1854c

From location ID.

(Ehrenberg Collection drawing ID: 1420)

Location of specimen: Strip 160301.a.w.

Figs. 3a-3d. *Eucyrtidium ampulla* Ehrenberg 1854c

Published image (Ehrenberg 1854c, pl. 36, fig. 45c; 1876, pl. 10, fig. 11)

(Ehrenberg Collection drawing ID: 1420)

Location of specimen: Strip 160303.b.o.

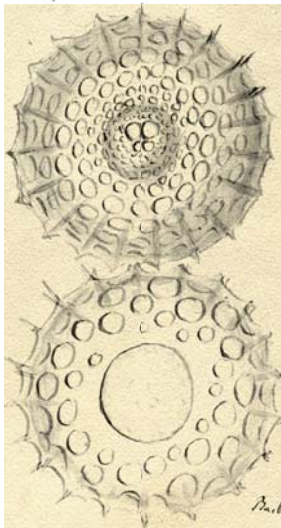

1a

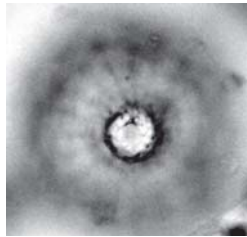

1b

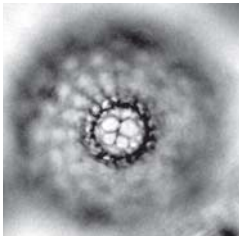

1c

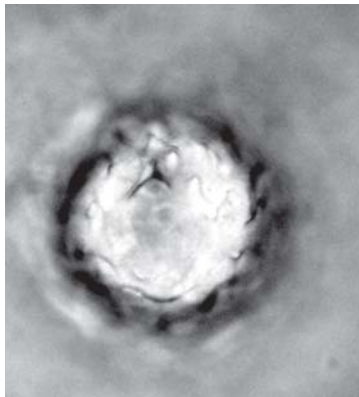

1f



1d

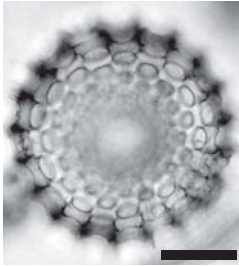

1e

All scales: 50 μ m

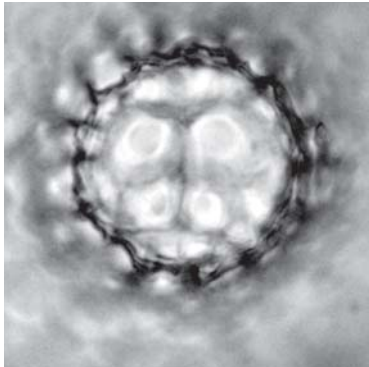

1g

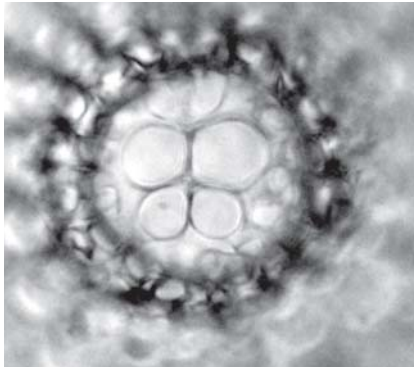

1h

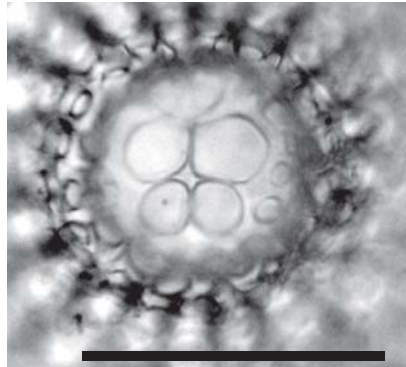

1i

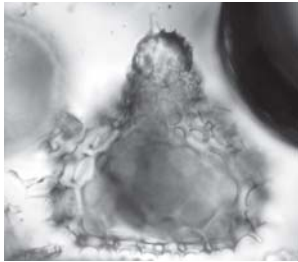

2a

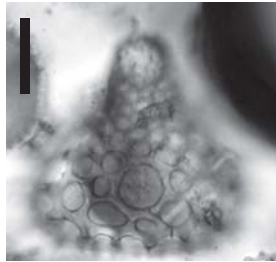

2b



2c

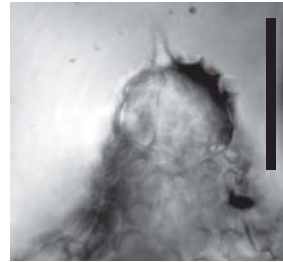

2d

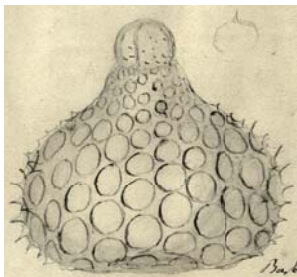

3a

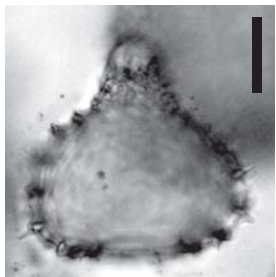

3b

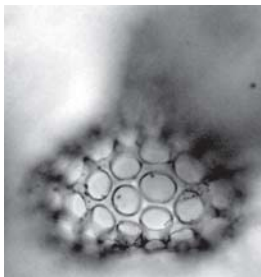

3c

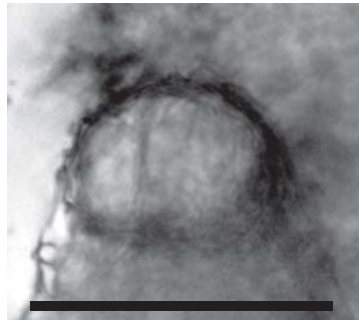

3d

Plate 61
Barbados 14 Strips 1 to 4 (Ehrenberg's tray K16B05)

Figs. 1a-1b. *Stylosphaera radiosa* Ehrenberg 1854c

From location ID.

(Ehrenberg Collection drawing ID: 1590)

Location of specimen: Strip 160502.b.g.

Figs. 2a-2c. *Stylosphaera laevis* Ehrenberg 1873

From location ID.

(Ehrenberg Collection drawing ID: 1590)

Location of specimen: Strip 160504.d.bl.

Figs. 3a-3c. *Lychnocanium tribulus* Ehrenberg 1873

From location ID.

(Ehrenberg Collection drawing ID: 1515)

Location of specimen: Strip 160504.e.bl.

Figs. 4a-4c. *Lithobotrys adspersa* Ehrenberg 1854c

From location ID.

(Ehrenberg Collection drawing ID: 1489)

Location of specimen: Strip 160503.b.bl.

Figs. 5a-5d. *Lithobotrys adspersa* Ehrenberg 1854c

Published image (Ehrenberg 1854c, pl. 36, fig. 5; 1876, pl. 3, fig. 15)

(Ehrenberg Collection drawing ID: 1489)

Location of specimen: Strip 160503.b.g.

Figs. 6a-6c. *Lithochytris pyramidalis* Ehrenberg 1873

Published image (Ehrenberg 1876, pl. 5, fig. 1)

(Ehrenberg Collection drawing ID: 1497)

Location of specimen: Strip 160502.a.w.



1a

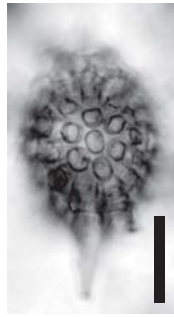

1b



2a



2b

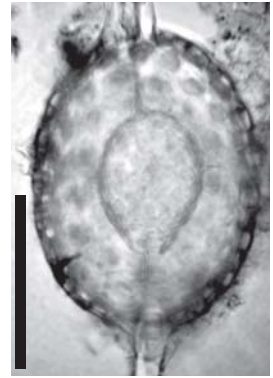

2c

All scales: 50 μ m

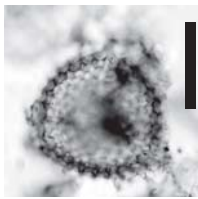

3a

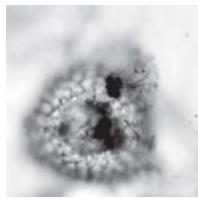

3b

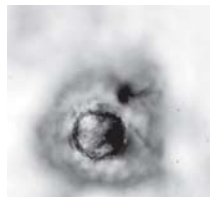

3c



4a



4b



4c



5a

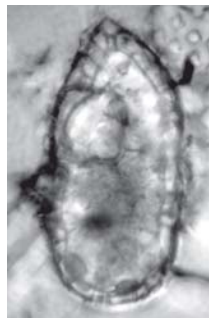

5b

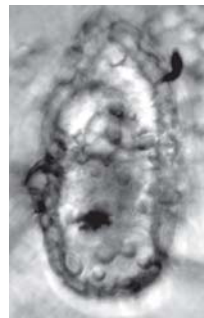

5c

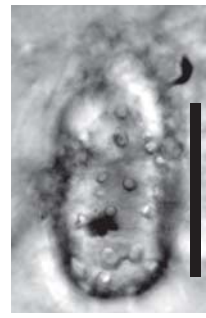

5d

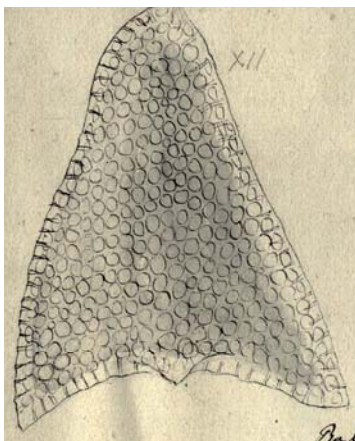

6a

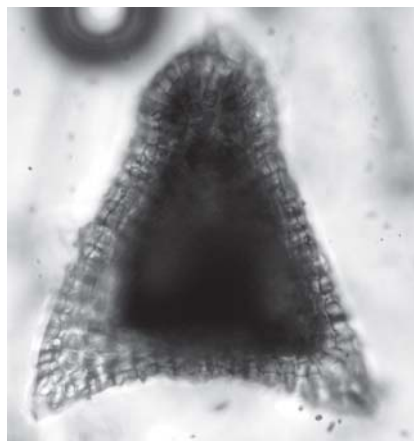

6b



6c

Plate 62
Barbados 15 (Ehrenberg's tray K16B05)

Figs. 1a-1e. *Cenosphaera micropora* Ehrenberg 1873

Published image (Ehrenberg 1876, pl. 3, fig. 2)

(Ehrenberg Collection drawing ID: 1362)

Location of specimen: Strip 160509.b.w.

Figs. 2a-2d. *Haliomma oculatum* Ehrenberg 1873

Published image (Ehrenberg 1876, pl. 28, fig. 3)

(Ehrenberg Collection drawing ID: 1475)

Location of specimen: Strip 160509.e.v.

Figs. 3a-3b. *Cenosphaera megapora* Ehrenberg 1873

From location ID.

(Ehrenberg Collection drawing ID: 1362)

Location of specimen: Strip 160510.c.br.

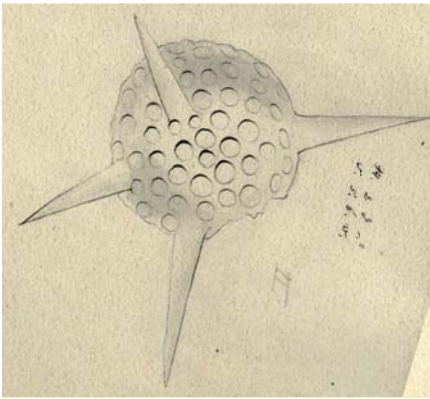

1a

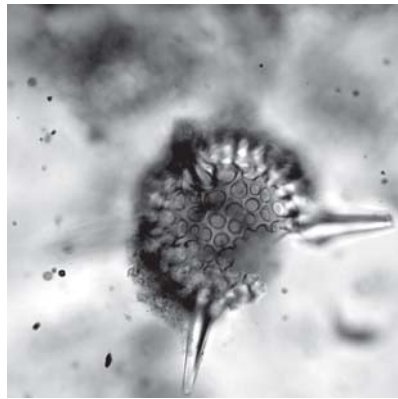

1b

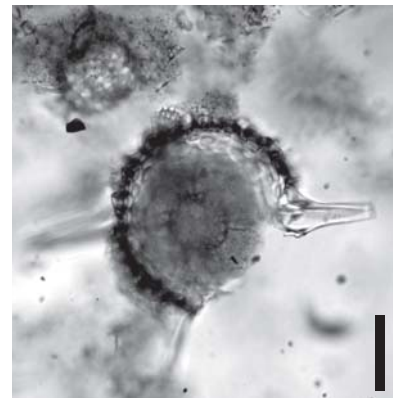

1c

All scales: 50 μ m



1d



1e

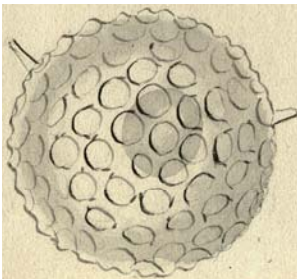

2a

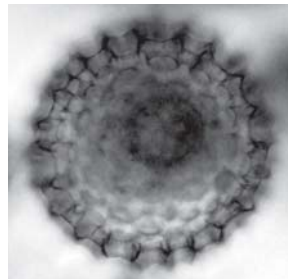

2b

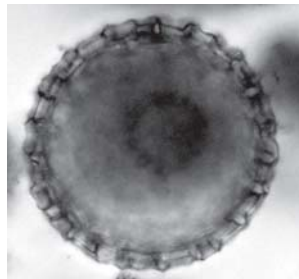

2c

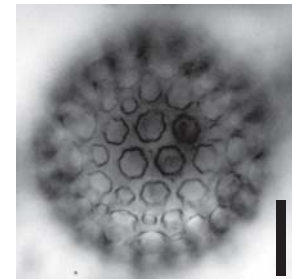

2d

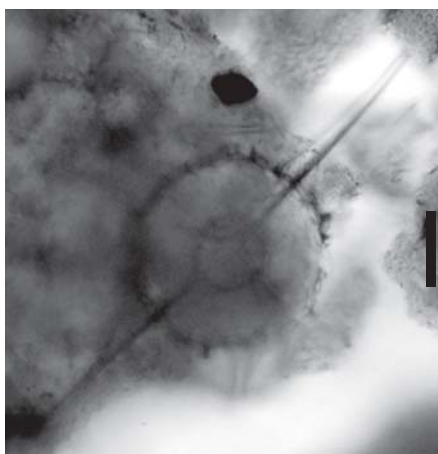

3a

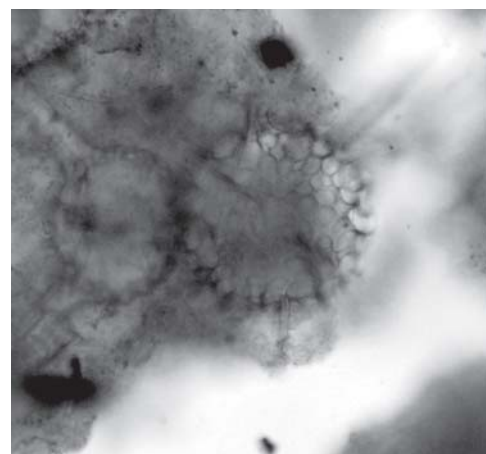

3b

Plate 63
Barbados 15 (Ehrenberg's tray K16B05)

Figs. 1a-1e. *Stylosphaera liostylus* Ehrenberg 1873

Published image (Ehrenberg 1876, pl. 25, fig. 3)

(Ehrenberg Collection drawing ID: 1590)

Location of specimen: Strip 160511.a.bl.

Figs. 2a-2b. *Stylosphaera laevis* Ehrenberg 1873

From location ID.

(Ehrenberg Collection drawing ID: 1590)

Location of specimen: Strip 160509.b.r.

Figs. 3a-3d. No indication by Ehrenberg

Location of specimen: Strip 160510.b.no ring.

Figs. 4a-4e. *Stylodictya setigera* Ehrenberg 1873

Published image (Ehrenberg 1876, pl. 23, fig. 4)

(Ehrenberg Collection drawing ID: 1586)

Location of specimen: Strip 160509.d.g.



1a

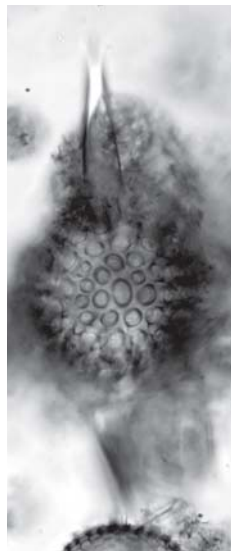

1b

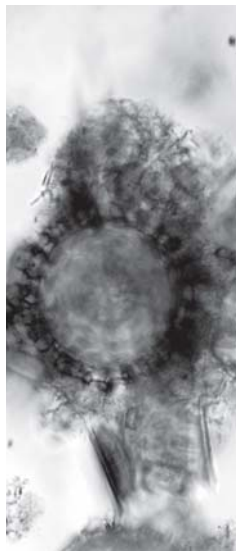

1c

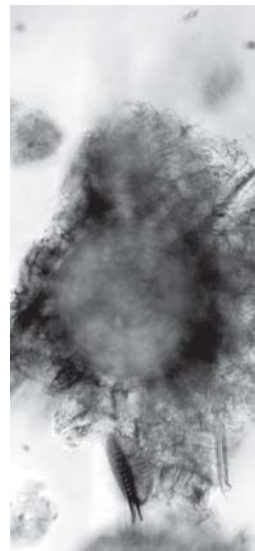

1d



1e

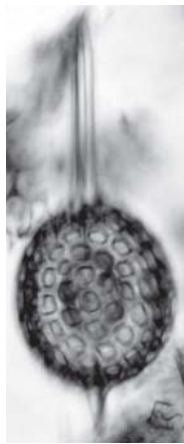

2a



2b

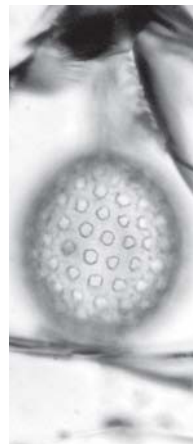

3a

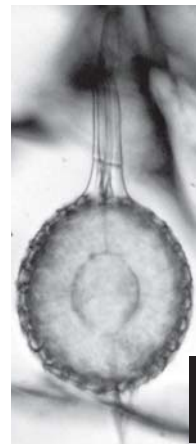

3b

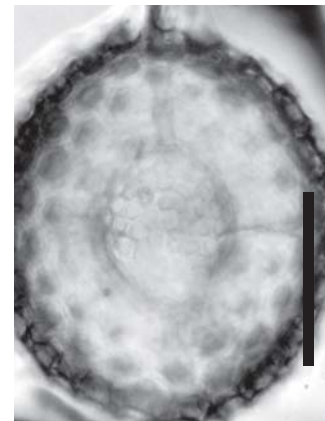

3c

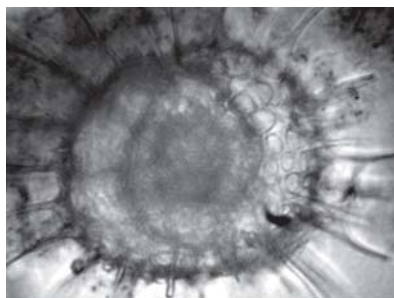

4a

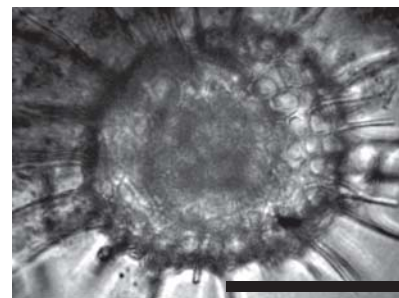

4b

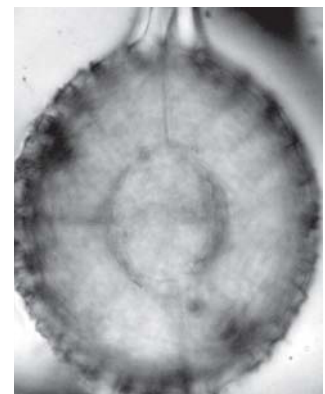

3d

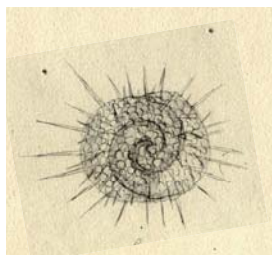

4c



4d

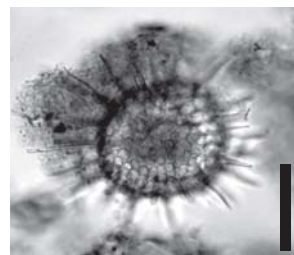

4e

All scales 50 μ m

Plate 64
Barbados 15 (Ehrenberg's tray K16B05)

Figs. 1a-1c. *Stylodictya echinastrum* Ehrenberg 1873

Published image (Ehrenberg 1876, pl. 23, fig. 1)

(Ehrenberg Collection drawing ID: 1586)

Location of specimen: Strip 160509.b.r.

Figs. 2a-2c. *Stylodictya echinastrum* Ehrenberg 1873

From location ID.

(Ehrenberg Collection drawing ID: 1586)

Location of specimen: Strip 160508.c.w.

Figs. 3a-3b. *Stylodictya echinastrum* Ehrenberg 1873

From location ID.

(Ehrenberg Collection drawing ID: 1586)

Location of specimen: Strip 160507.e.v.

Figs. 4a-4f. *Haliomma entactinia* Ehrenberg 1873

From location ID.

(Ehrenberg Collection drawing ID: 1471)

Location of specimen: Strip 160510.e.bl.

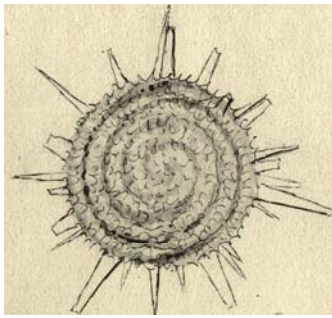

1a

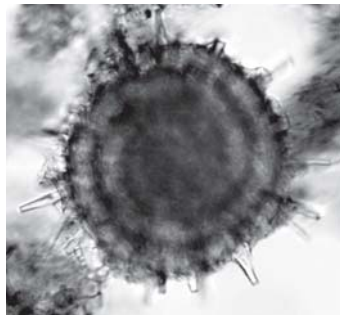

1b

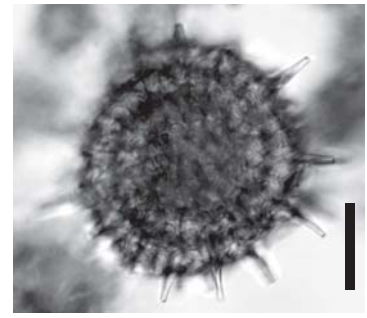

1c

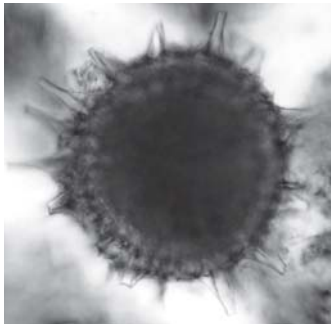

2a

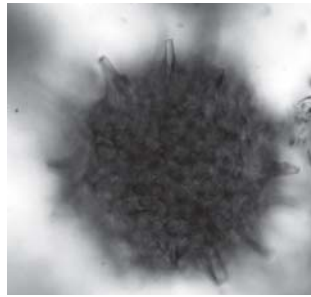

2b

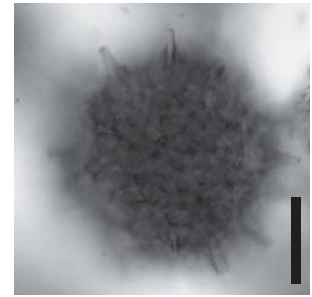

2c

All scales 50 μ m



3a

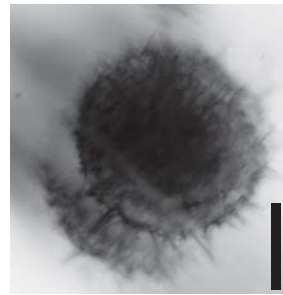

3b

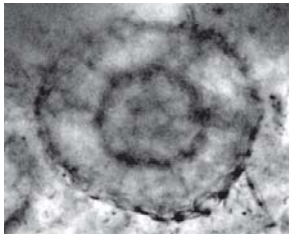

4a

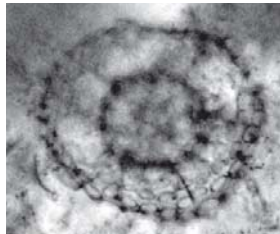

4b

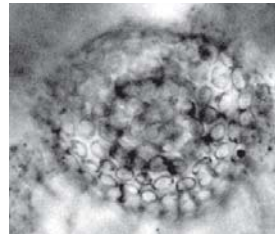

4c

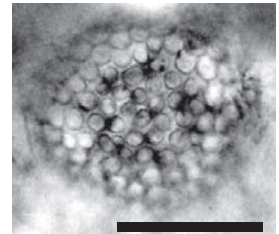

4d

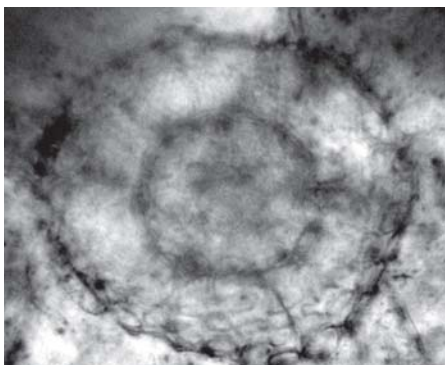

4e

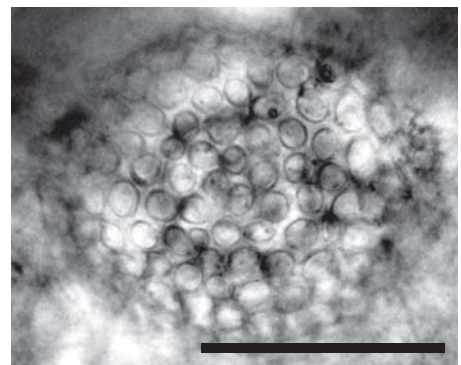

4f

Plate 65
Barbados 15 (Ehrenberg's tray K16B05)

Figs. 1a-1d. *Stylodictya gracilis* Ehrenberg 1854c

Published image (Ehrenberg 1854c, pl. 36, fig. 28; 1876, pl. 23, fig. 3)

(Ehrenberg Collection drawing ID: 1587)

Location of specimen: Strip 160505.e.w.

Figs. 2a-2e. *Stylodictya perichlamyidium* Ehrenberg 1873

Published image (Ehrenberg 1876, pl. 23, fig. 8)

(Ehrenberg Collection drawing ID: 1588)

Location of specimen: Strip 160509.e.br.

Figs. 3a-3f. *Stylodictya ocellata* Ehrenberg 1873

Published image (Ehrenberg 1876, pl. 23, fig. 7)

(Ehrenberg Collection drawing ID: 1587)

Location of specimen: Strip 160508. r et bl.

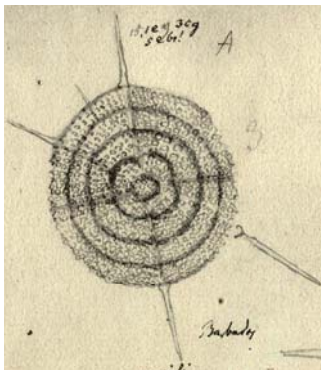

1a



1b



1c

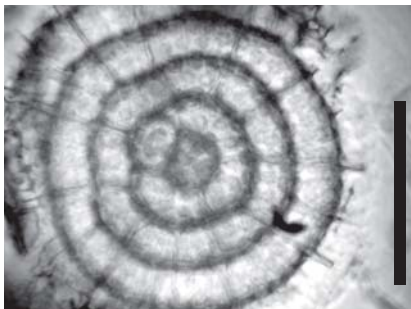

1d

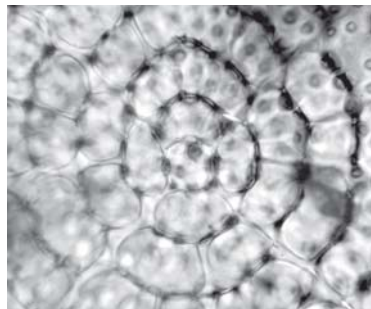

2a

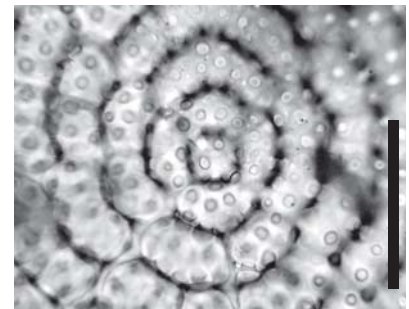

2b

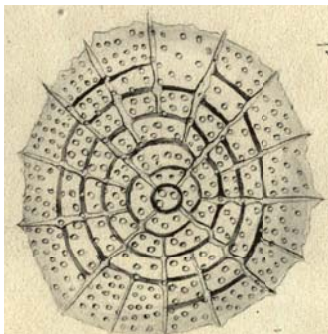

2c

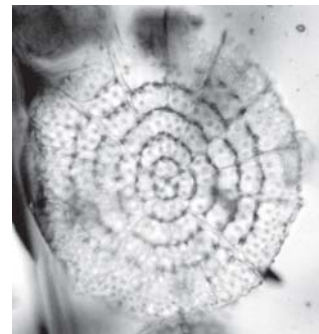

2d

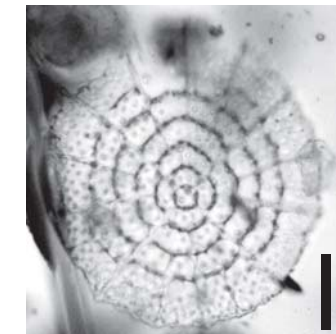

2e

All scales: 50 μ m

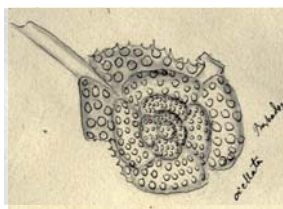

3a



3b



3c



3d



3e



3f

Plate 66
Barbados 15 (Ehrenberg's tray K16B05)

Figs. 1a-1b. No indication by Ehrenberg

Location of specimen: Strip 160510.a.no ring.

Fig. 2. No indication by Ehrenberg

Location of specimen: Strip 160508.c.g.

Figs. 3a-3c. *Flustrella concentrica* Ehrenberg 1839

Published image (Ehrenberg 1876, pl. 22, fig. 13)

(Ehrenberg Collection drawing ID: 1451)

Location of specimen: Strip 160516.e.bl.

Figs. 4a-4c. *Stylodictya splendens* Ehrenberg 1873

Published image (Ehrenberg 1876, pl. 23, fig. 9)

(Ehrenberg Collection drawing ID: 1587)

Location of specimen: Strip 160504.c.bl.

Figs. 5a-5c. No indication by Ehrenberg

Location of specimen: Strip 160512.e.br.



1a



1b



2

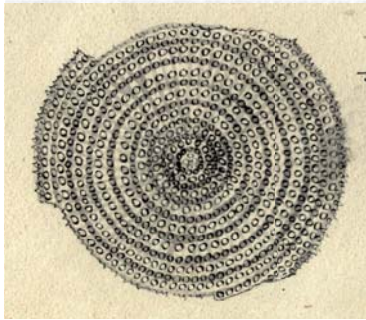

3a



3b



3c



4a



4b



5a

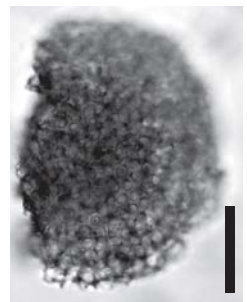

5b

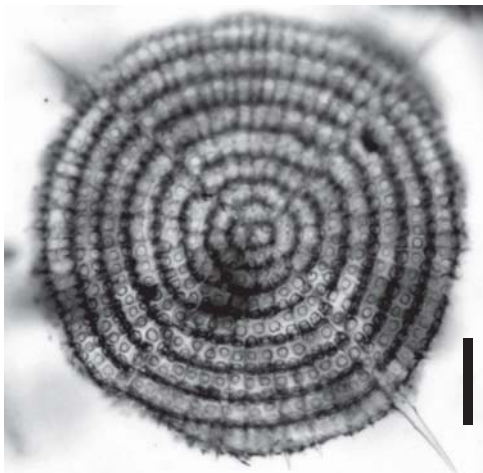

4c

All scales 50 μ m

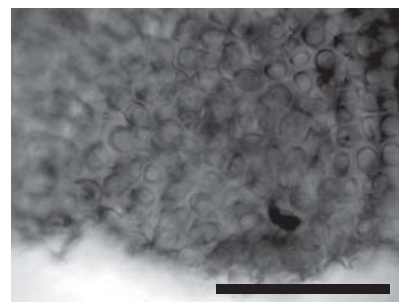

5c

Plate 67
Barbados 15 (Ehrenberg's tray K16B05)

Figs. 1a-1c. *Haliomma triactis* Ehrenberg 1873

From location ID.

(Ehrenberg Collection drawing ID: 1475)

Location of specimen: Strip 160506.a.o.

Figs. 2a-2d. *Haliomma triactis* Ehrenberg 1873

Published image (Ehrenberg 1876, pl. 28, fig. 4)

(Ehrenberg Collection drawing ID: 1475)

Location of specimen: Strip 160511.b.bl.

Figs. 3a-3b. *Periphaena decora* Ehrenberg 1873

Published image (Ehrenberg 1876, pl. 28, fig. 6)

(Ehrenberg Collection drawing ID: 1542)

Location of specimen: Strip 160509.e.o.



1a

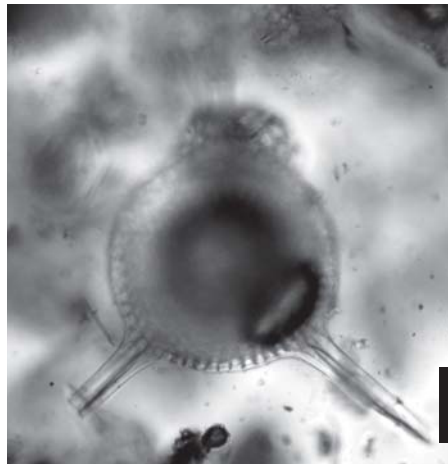

1b

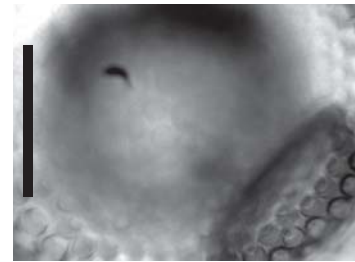

1c

All scales 50 μ m

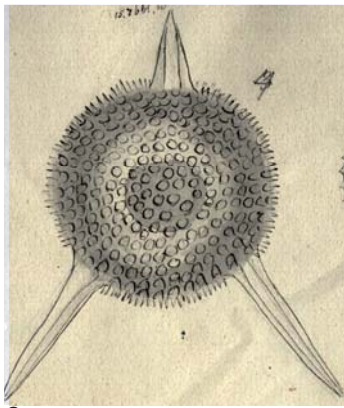

2a



2b



2c



2d

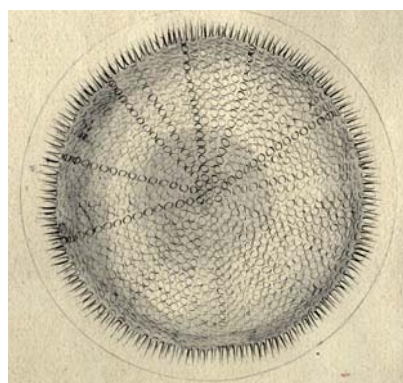

3a

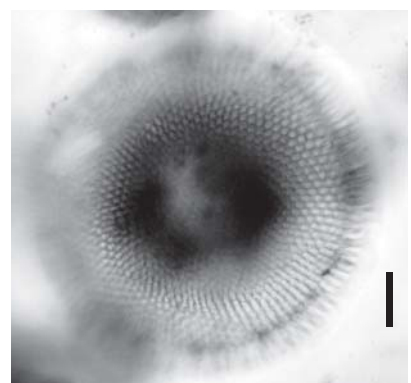

3b

Plate 68
Barbados 15 (Ehrenberg's tray K16B05)

Figs. 1a-1c. *Stylodictya rhabdostyla* Ehrenberg 1873

Published image (Ehrenberg 1876, pl. 26, fig. 1)

(Ehrenberg Collection drawing ID: 1581)

Location of specimen: Strip 160506.e.r.

Figs. 2a-2f. *Haliomma humboldtii* Ehrenberg 1847

Published image (Ehrenberg 1854c, pl. 36, fig. 27; 1876, pl. 27, fig. 3)

(Ehrenberg Collection drawing ID: 1473)

Location of specimen: Strip 160511.b.v.

Figs. 3a-3b. *Stylodictya ocellata* Ehrenberg 1873

From Ehrenberg's handwriting on the tray.

Location of specimen: Strip 160505.b.w.

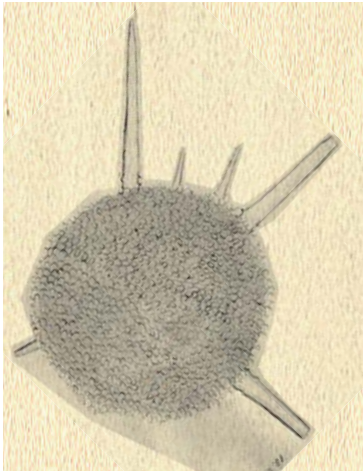

1a

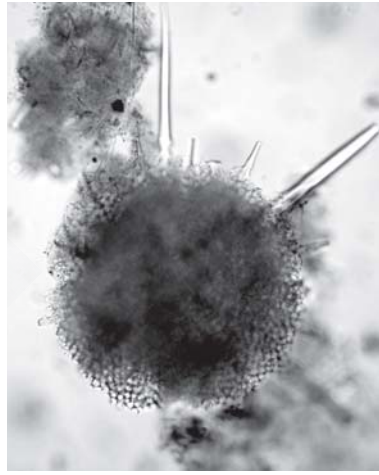

1b

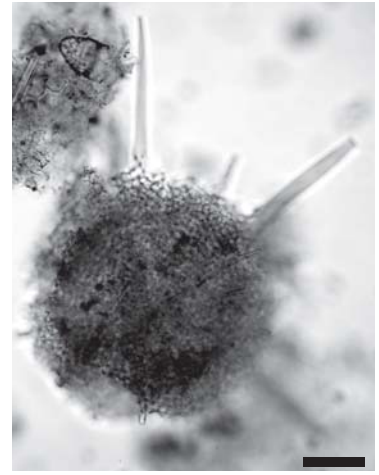

1c

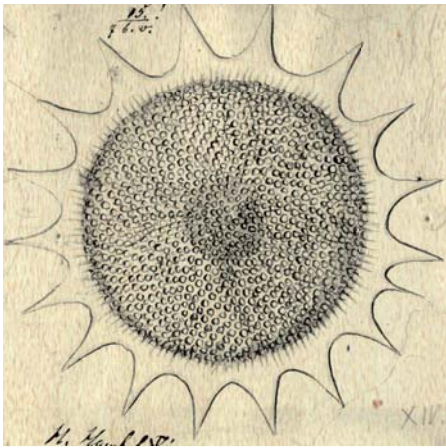

2a

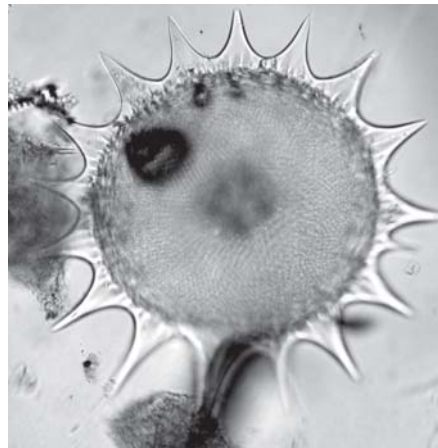

2b

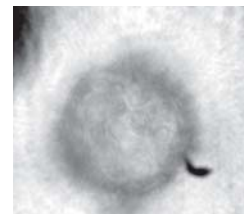

2e

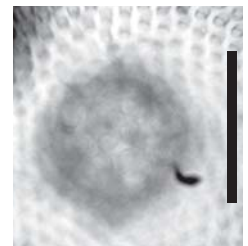

2f

All scales 50 μ m

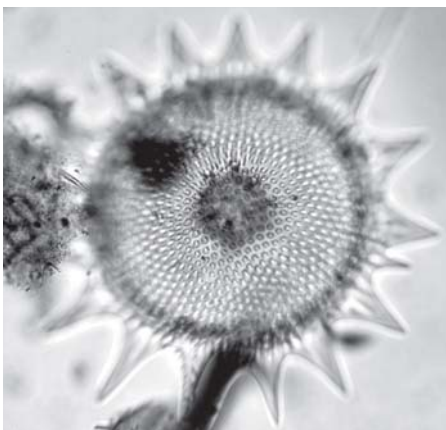

2c

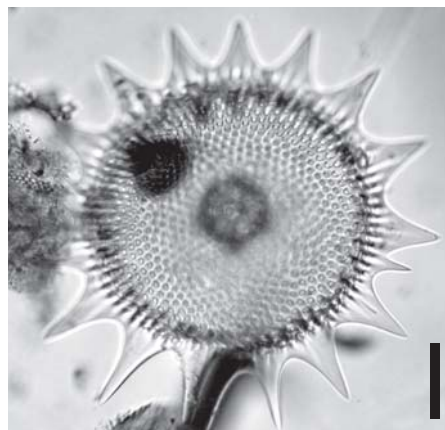

2d

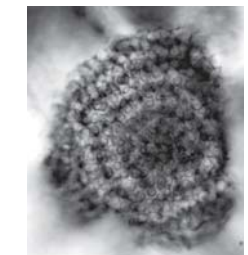

3a

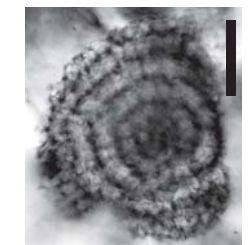

3b

Plate 69
Barbados 15 (Ehrenberg's tray K16B05)

Figs. 1a-1c. *Astromma pentactis* Ehrenberg 1873

Published image (Ehrenberg 1876, pl. 30, fig. 1)

(Ehrenberg Collection drawing ID: 1349)

Location of specimen: Strip 160512.e.g.

Figs. 2a-2c. *Histiastrum quaternarium* Ehrenberg 1873

Published image (Ehrenberg 1876, pl. 24, fig. 4)

(Ehrenberg Collection drawing ID: 1483)

Location of specimen: Strip 160509.a.r.

Figs. 3a-3d. *Haliomma humboldtii* Ehrenberg 1847

Published image (Ehrenberg 1847, fig. 8)

(Ehrenberg Collection drawing ID: 1466)

Location of specimen: Strip 160508.a.o.

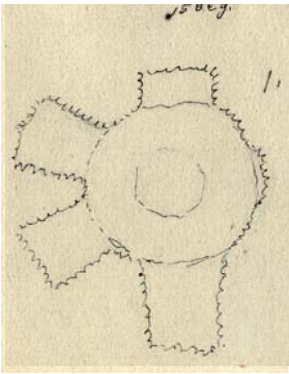

1a



1b

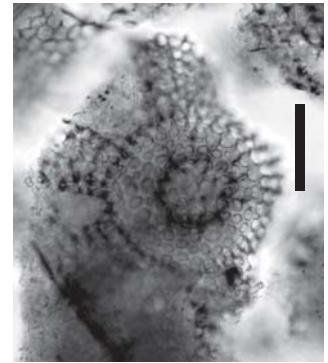

1c

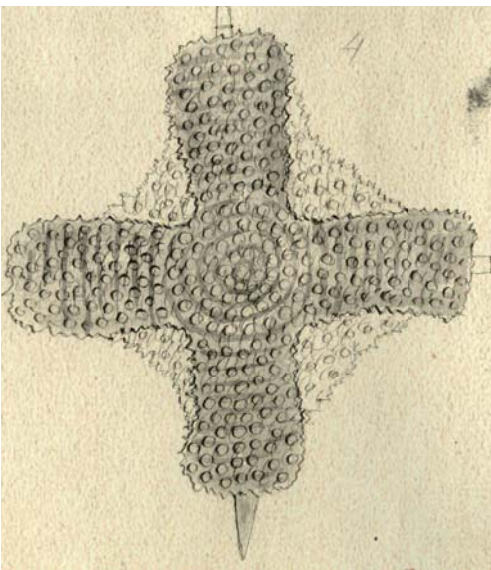

2a

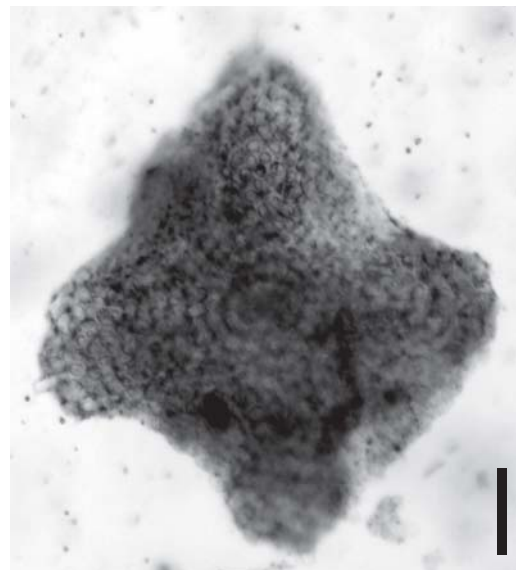

2b

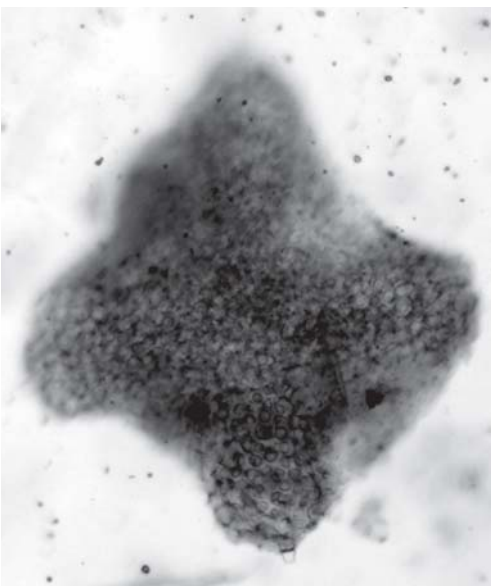

2c

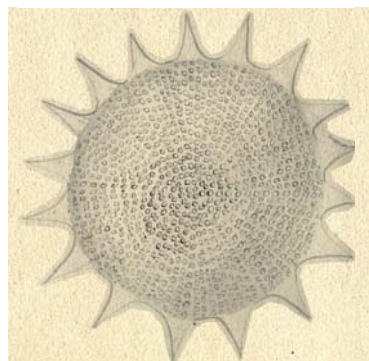

3a

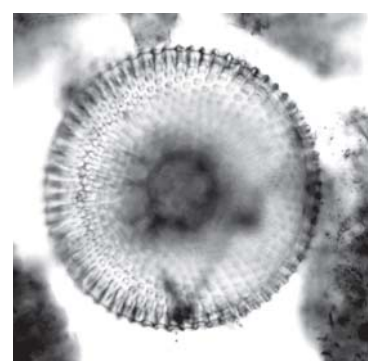

3b

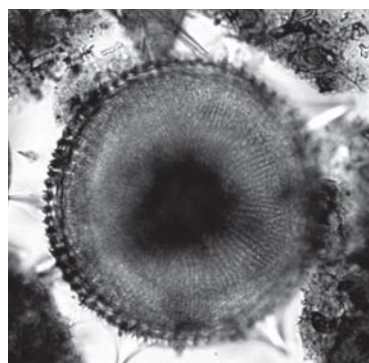

3c

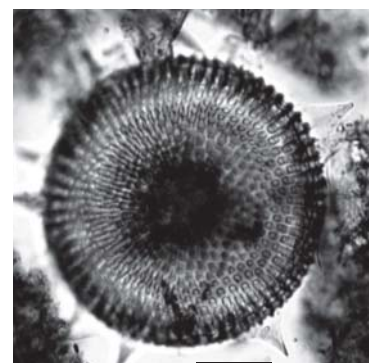

3d

All scales 50 μ m

Plate 70
Barbados 15 (Ehrenberg's tray K16B05)

Figs. 1a-1b. *Hymenactura pythagorae* Ehrenberg 1854c

From location ID.

(Ehrenberg Collection drawing ID: 1485)

Location of specimen: Strip 160513.d.v.

Figs. 2a-2b. *Hymenactura pythagorae* Ehrenberg 1854c

From location ID.

(Ehrenberg Collection drawing ID: 1485)

Location of specimen: Strip 160516.a.w.

Figs. 3a-3b. *Astromma pythagorae* Ehrenberg 1854c

Published image (Ehrenberg 1876, pl. 30, fig. 2)

(Ehrenberg Collection drawing ID: 1350)

Location of specimen: Strip 160507.d.r.

Fig. 4a-4b. *Astromma aristotelis* Ehrenberg 1847

From location ID.

(Ehrenberg Collection drawing ID: 1348)

Location of specimen: Strip 160508.b.v.

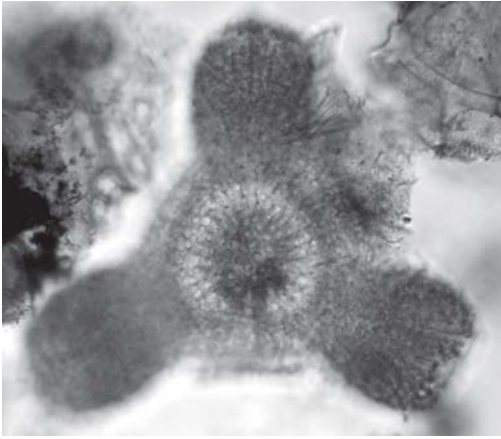

1a

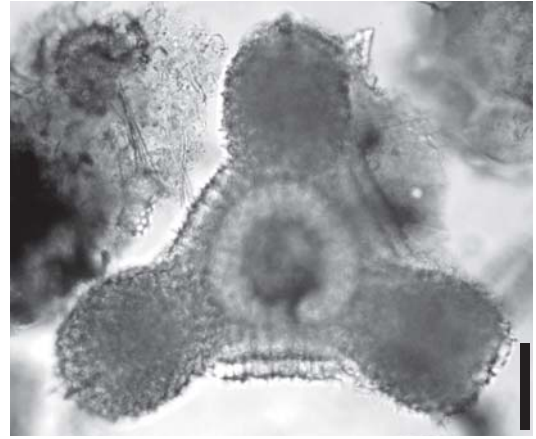

1b

All scales:
50 μ m



2a

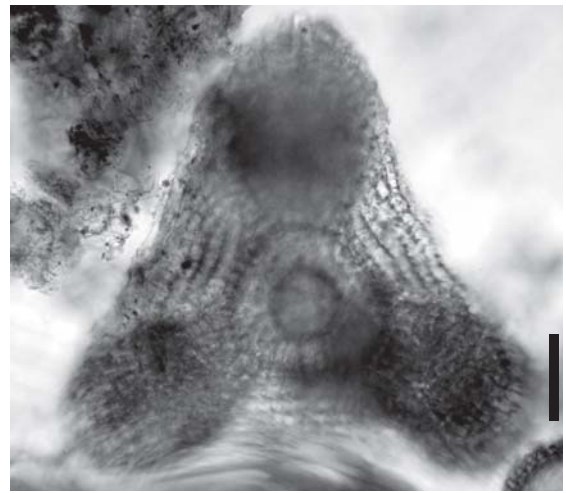

2b

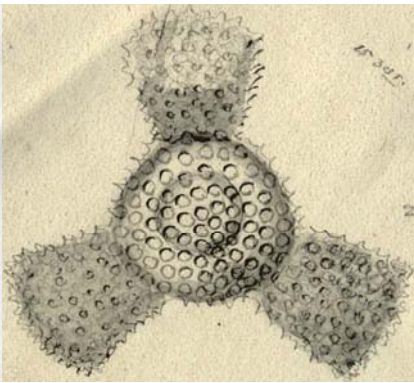

3a

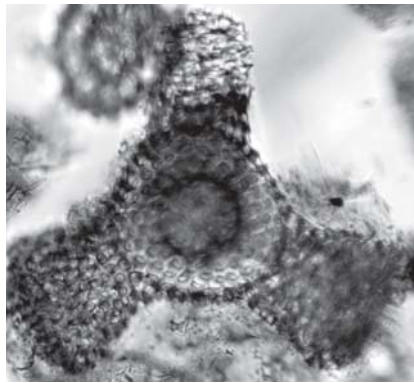

3b

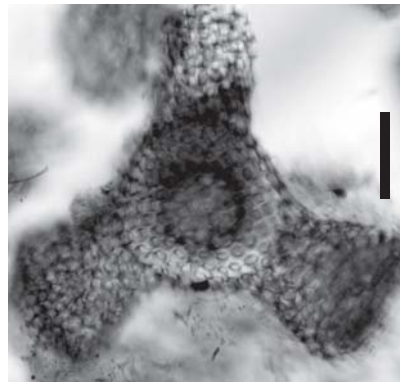

3c

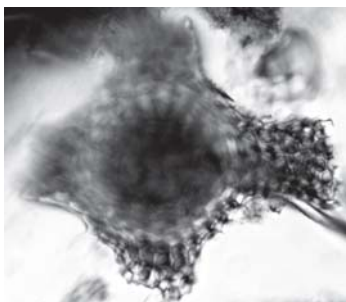

4a

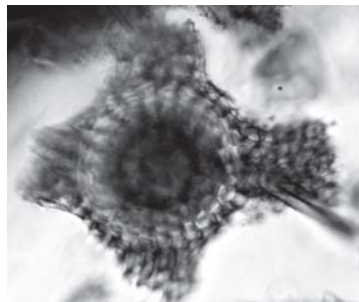

4b

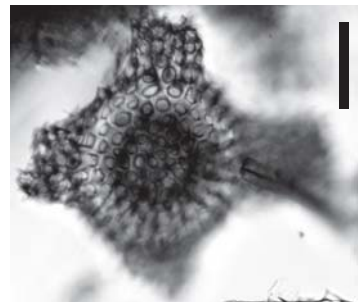

4c

Plate 71
Barbados 15 (Ehrenberg's tray K16B05)

Figs. 1a-1c. *Astromma aristotelis* Ehrenberg 1847

Published image (Ehrenberg 1847, fig. 10; 1854c, pl. 36, fig. 32; 1876, pl. 30, fig. 3)

(Ehrenberg Collection drawing ID: 1348)

Location of specimen: Strip 160507.e.w.

Figs. 2a-2b. *Astromma aristotelis* Ehrenberg 1847

From location ID.

(Ehrenberg Collection drawing ID: 1348)

Location of specimen: Strip 160510.b.w.

Figs. 3a-3b. *Astromma pythagorae* Ehrenberg 1854c

From location ID.

(Ehrenberg Collection drawing ID: 1350)

Location of specimen: Strip 160511.a.bl.

Figs. 4a-4c. *Astromma aristotelis* Ehrenberg 1847

From Ehrenberg's handwriting on the tray.

Location of specimen: Strip 160510.b.bl.

Figs. 5a-5c. No indication by Ehrenberg

Location of specimen: Strip 160511.c.r.

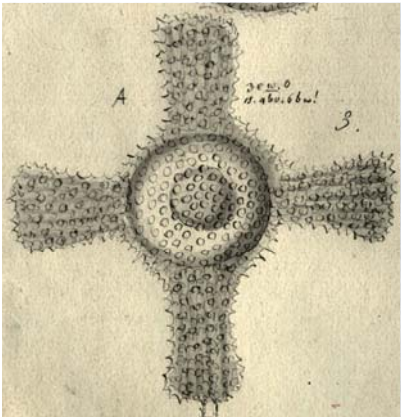

1a



1b

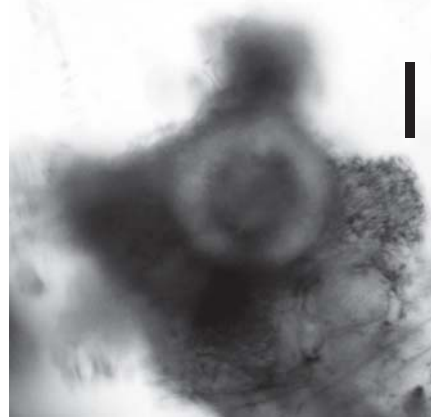

1c

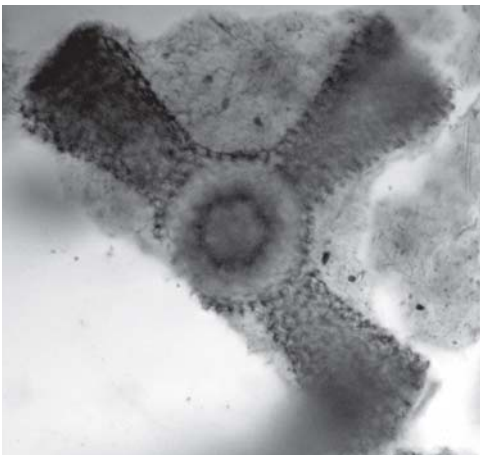

2a

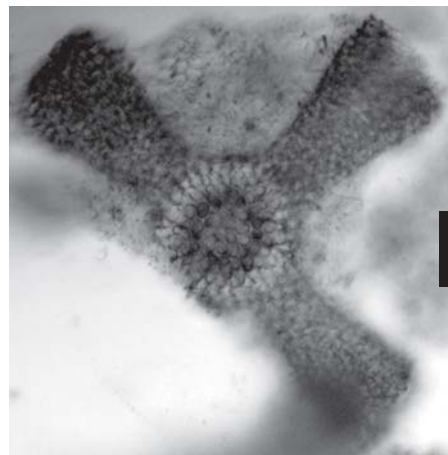

2b

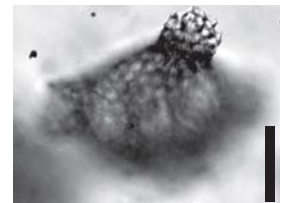

3a



3b

All scales 50 μ m

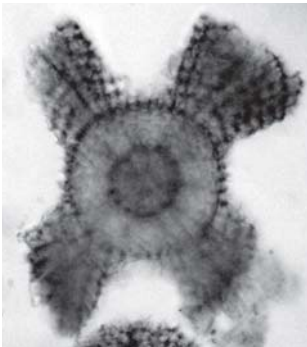

4a

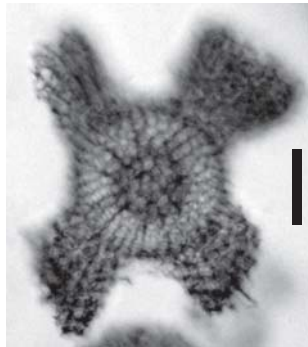

4b

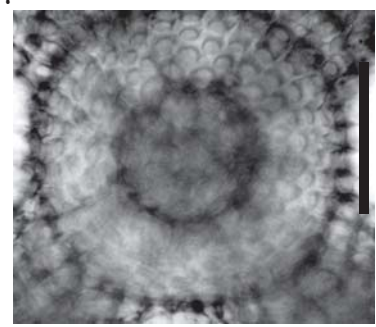

4c



5a

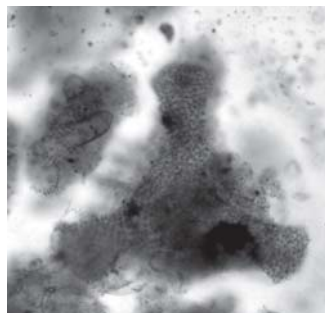

5b

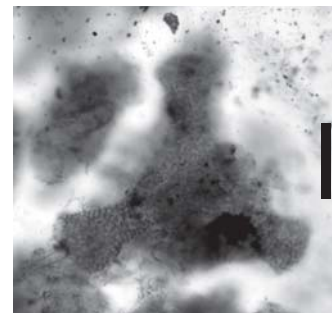

5c

Plate 72
Barbados 15 (Ehrenberg's tray K16B05)

Figs. 1a-1d. *Astromma aristotelis* Ehrenberg 1847

Published image (Ehrenberg 1876, pl. 30, fig. 4)

(Ehrenberg Collection drawing ID: 1348)

Location of specimen: Strip 160507.d.v.

Figs. 2a-2c. *Astromma aristotelis* Ehrenberg 1847

Unpublished drawing of Ehrenberg Collection.

(Ehrenberg Collection drawing ID: 1348)

Location of specimen: Strip 160507.a.bl.

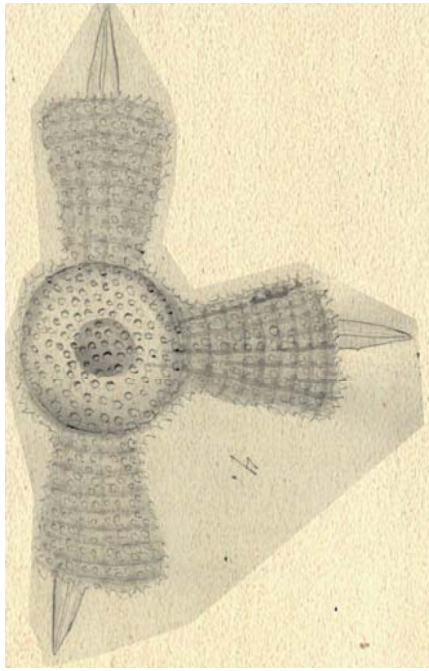

1a



1b

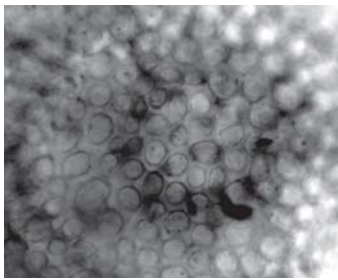

1c

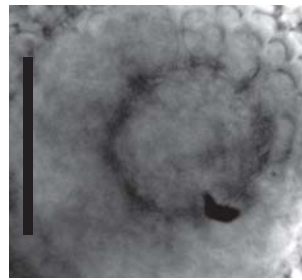

1d

All scales 50 μ m

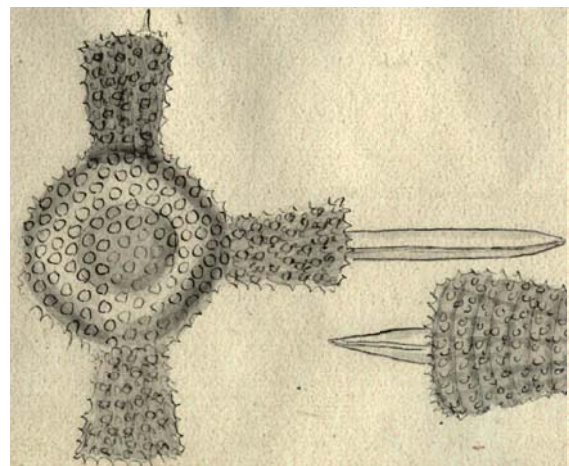

2a



2b

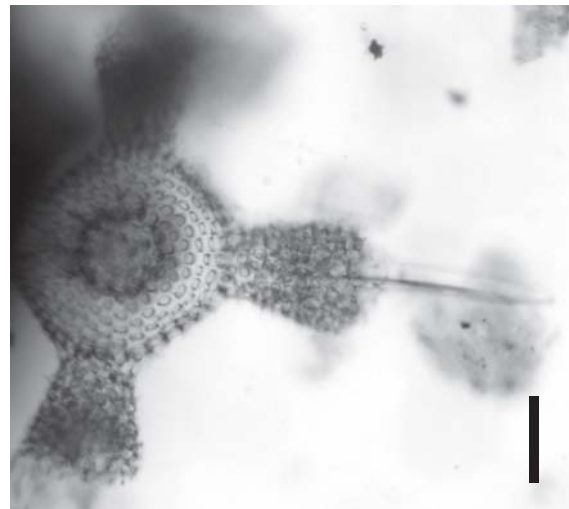

2c

Plate 73
Barbados 15 (Ehrenberg's tray K16B05)

Figs. 1a-1d. *Astromma aristotelis* Ehrenberg 1847

Unpublished drawing of Ehrenberg Collection.

(Ehrenberg Collection drawing ID: 1348)

Location of specimen: Strip 160508.d.bl.

Figs. 2a-2c. *Stephanastrum* sp.

From Ehrenberg's handwriting on the tray.

Location of specimen: Strip 160510.b.r.

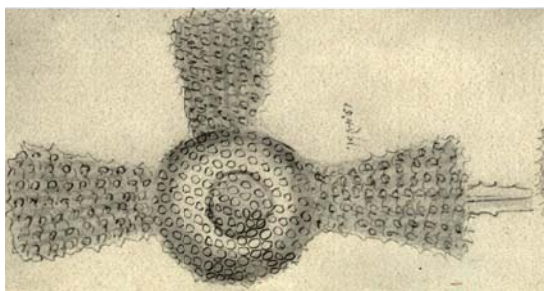

1a

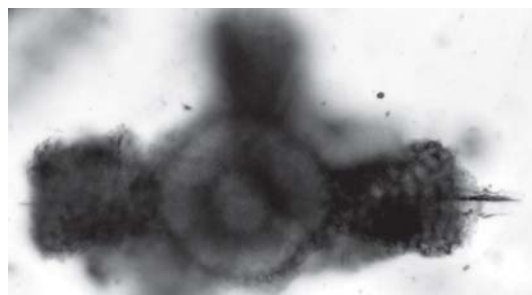

1b

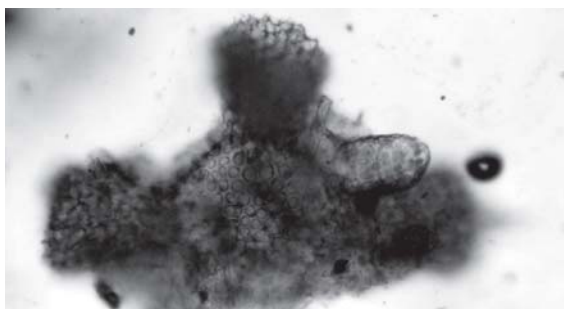

1c



1d

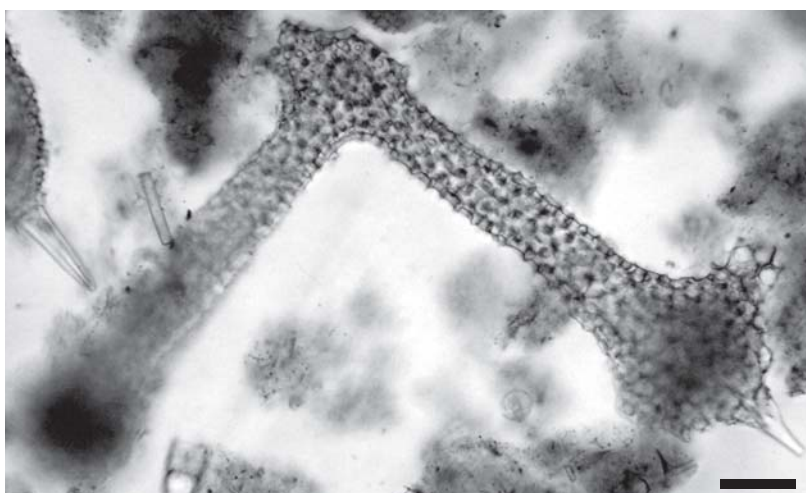

2a

All scales: 50 μ m

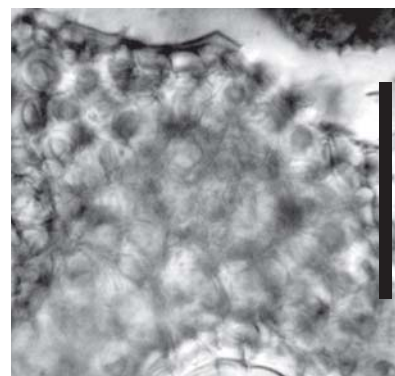

2c

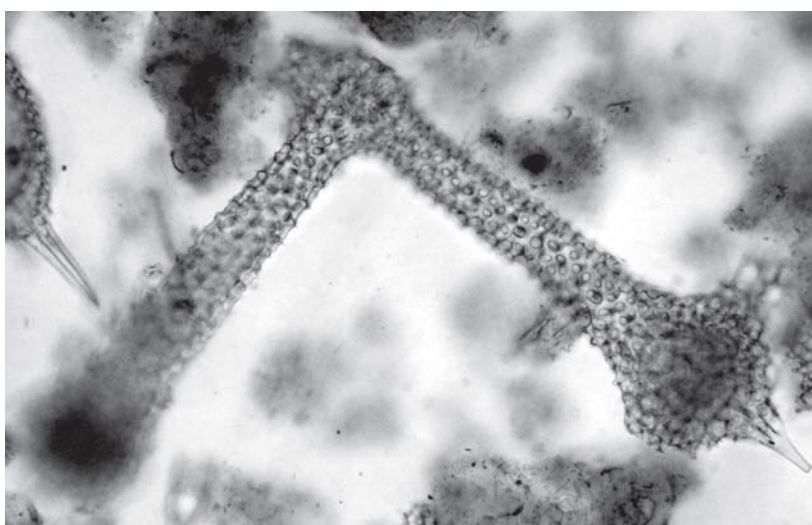

2b

Plate 74
Barbados 15 (Ehrenberg's tray K16B05)

Figs. 1a-1c. *Stephanastrum rhombus* Ehrenberg 1847

Published image (Ehrenberg 1847, fig. 11; 1854c, pl. 36, fig. 33a, 33b; 1876, pl. 25, fig. 1)

(Ehrenberg Collection drawing ID: 1582)

Location of specimen: Strip 160509.e.w.

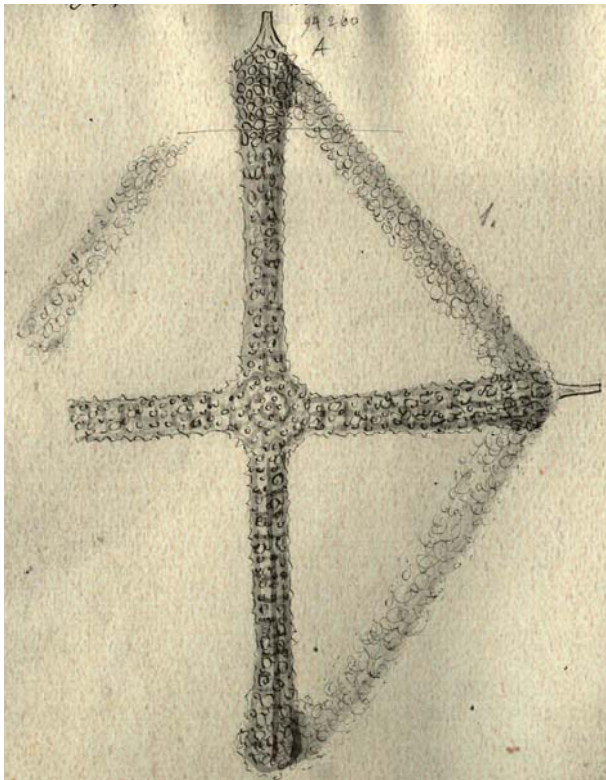

1a

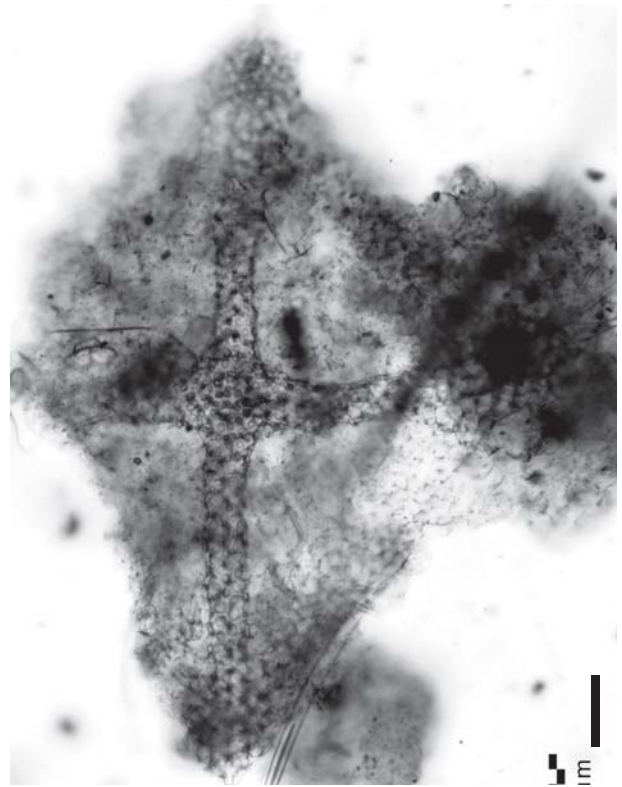

1b

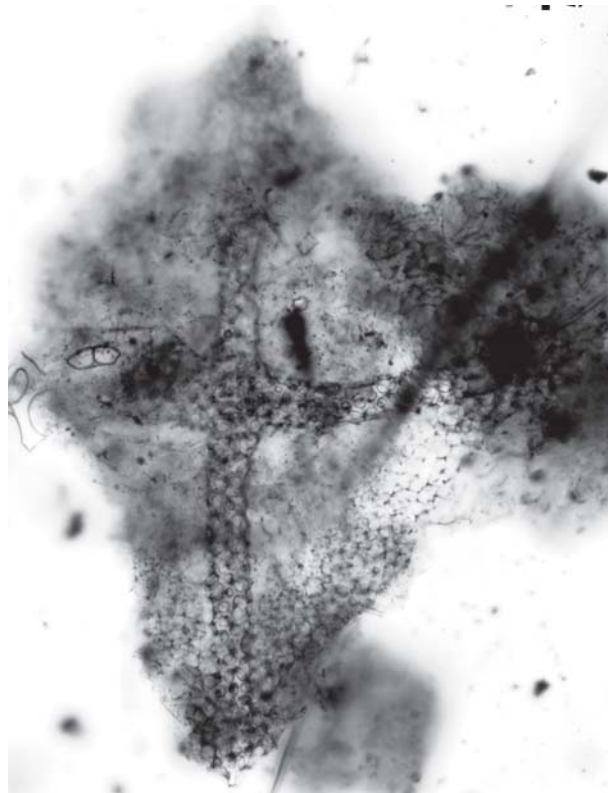

1c

All scales 50 μ m

Plate 75
Barbados 15 (Ehrenberg's tray K16B05)

Figs. 1a-1c. *Histiastrum ternarium* Ehrenberg 1873

Published image (Ehrenberg 1876, pl. 24, fig. 2)

(Ehrenberg Collection drawing ID: 1484)

Location of specimen: Strip 160508.e.g.

Figs. 2a-2b. *Histiastrum ternarium* Ehrenberg 1873

From location ID.

(Ehrenberg Collection drawing ID: 1484)

Location of specimen: Strip 160512.a.bl.

Figs. 3a-3c. *Dictyospyris tristoma* Ehrenberg 1873

Published image (Ehrenberg 1876, pl. 19, fig. 9)

(Ehrenberg Collection drawing ID: 1412)

Location of specimen: Strip 160514.d.g.

Fig. 4a-4b. *Dictyospyris tetrastoma* Ehrenberg 1873

From location ID.

(Ehrenberg Collection drawing ID: 1412)

Location of specimen: Strip 160513.e.g.

Fig. 5a-5b. *Petalospyris confluens* Ehrenberg 1873

From location ID.

(Ehrenberg Collection drawing ID: 1544)

Location of specimen: Strip 160512.b.o.

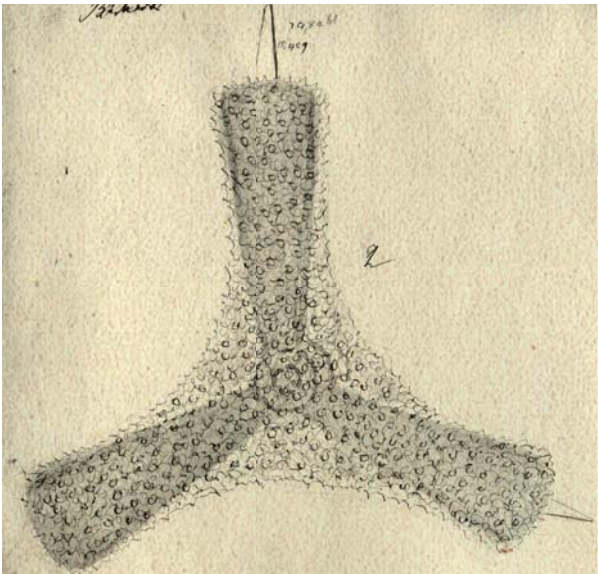

1a

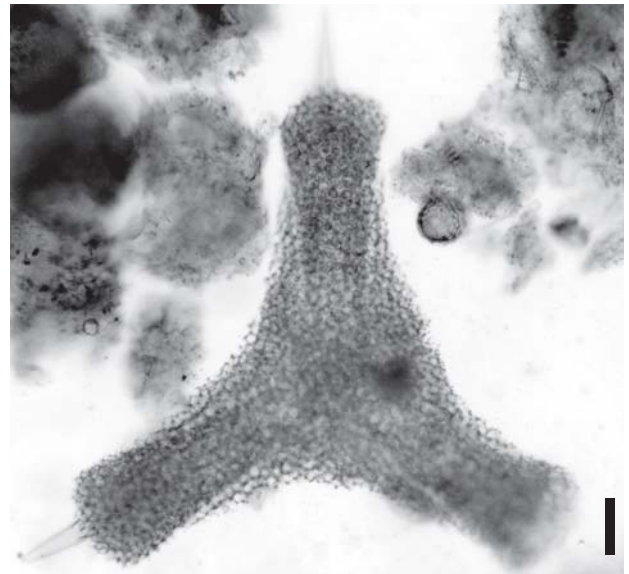

1b

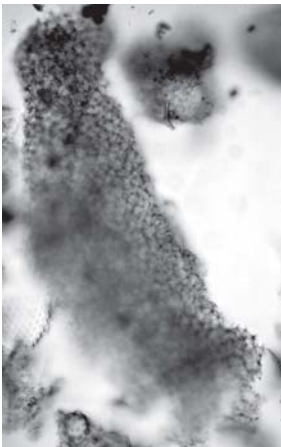

2a



2b

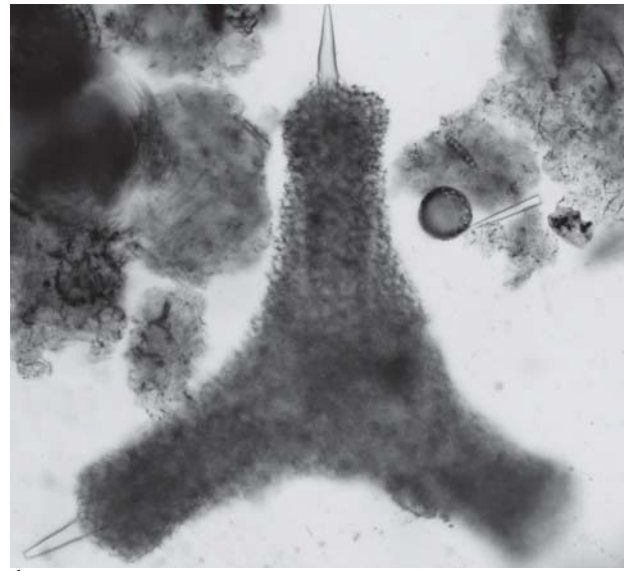

1c

All scales: 50 μ m



3a



3b



3c



4a

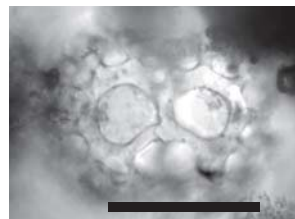

4b



5a

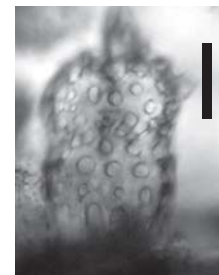

5b

Plate 76
Barbados 15 (Ehrenberg's tray K16B05)

Figs. 1a-1c. *Ceratospyris turrata* Ehrenberg 1873

Published image (Ehrenberg 1876, pl. 20, fig. 1)

(Ehrenberg Collection drawing ID: 1371)

Location of specimen: Strip 160509.b.g.

Figs. 2a-2c. *Ceratospyris turrata* Ehrenberg 1873

From location ID.

(Ehrenberg Collection drawing ID: 1371)

Location of specimen: Strip 160506.e.r.

Figs. 3a-3c. *Petalospyris diaboliscus* Ehrenberg 1847

Published image (Ehrenberg 1847, fig. 6; 1854c, pl. 36, fig. 12; Ehrenberg 1876, pl. 22, fig. 3)

(Ehrenberg Collection drawing ID: 1543)

Location of specimen: Strip 160507.c.r.

Fig. 4a-4d. *Ceratospyris ramosa* Ehrenberg 1873

Published image (Ehrenberg 1876, pl. 20, fig. 7)

(Ehrenberg Collection drawing ID: 1371)

Location of specimen: Strip 160512.b.g.

Fig. 5a-5e. *Dictyospyris spinulosa* Ehrenberg 1873

Published image (Ehrenberg 1876, pl. 19, fig. 13)

(Ehrenberg Collection drawing ID: 1411)

Location of specimen: Strip 160512.b.br.

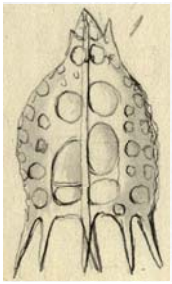

1a



1b



1c

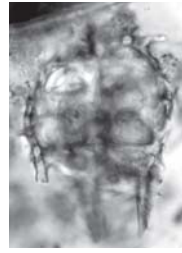

2a



2b



2c

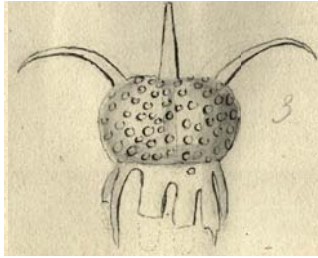

3a



3b



3c

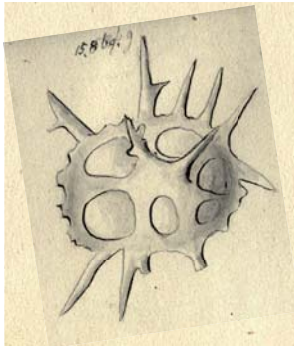

4a



4b



4c

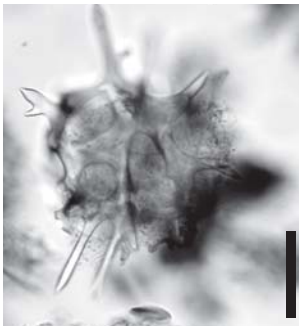

4d



5b



5c

All scales 50 μ m

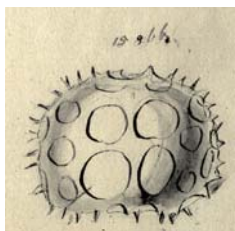

5a

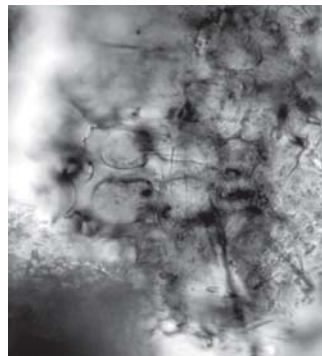

5d



5e

Plate 77
Barbados 15 (Ehrenberg's tray K16B05)

Figs. 1a-1c. *Petalospyris ocellata* Ehrenberg 1873

Published image (Ehrenberg 1876, pl. 22, fig. 9)

(Ehrenberg Collection drawing ID: 1545)

Location of specimen: Strip 160510.c.v.

Figs. 2a-2c. *Petalospyris confluens* Ehrenberg 1873

Published image (Ehrenberg 1876, pl. 22, fig. 5)

(Ehrenberg Collection drawing ID: 1544)

Location of specimen: Strip 160508.c.r.

Figs. 3a-3c. *Petalospyris platyacantha* Ehrenberg 1873

Published image (Ehrenberg 1876, pl. 22, fig. 8)

(Ehrenberg Collection drawing ID: 1544)

Location of specimen: Strip 160509.b.r.

Figs. 4a-4c. *Ceratospyris ocellata* Ehrenberg 1873

Published image (Ehrenberg 1876, pl. 20, fig. 5)

(Ehrenberg Collection drawing ID: 1368)

Location of specimen: Strip 160509.c.g.

Figs. 5a-5d. *Ceratospyris ateuchus* Ehrenberg 1873

Published image (Ehrenberg 1876, pl. 21, fig. 4)

(Ehrenberg Collection drawing ID: 1368)

Location of specimen: Strip 160506.b.g.

Fig. 6. *Ceratospyris triceros* Ehrenberg 1873

From location ID.

(Ehrenberg Collection drawing ID: 1374)

Location of specimen: Strip 160513.a.bl.



1a



1b



1c



2a



2b

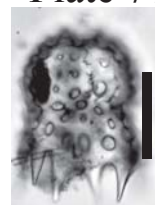

2c

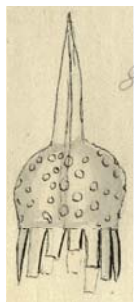

3a

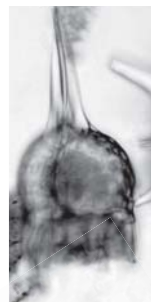

3b

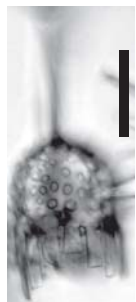

3c



4a



4b

All scales: 50 μ m

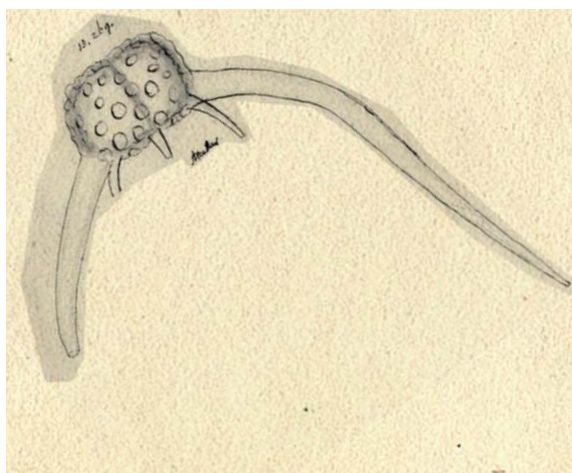

5a



6



4c

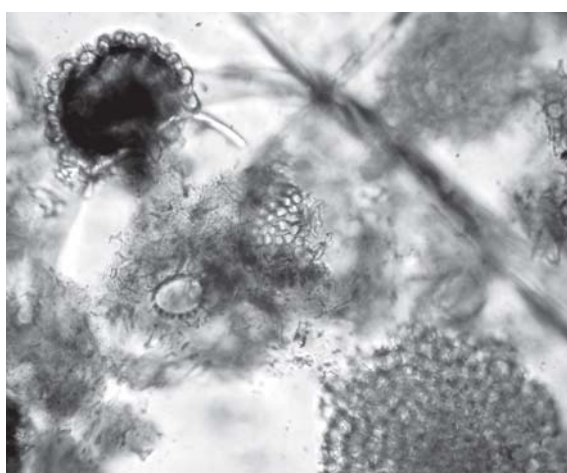

5b

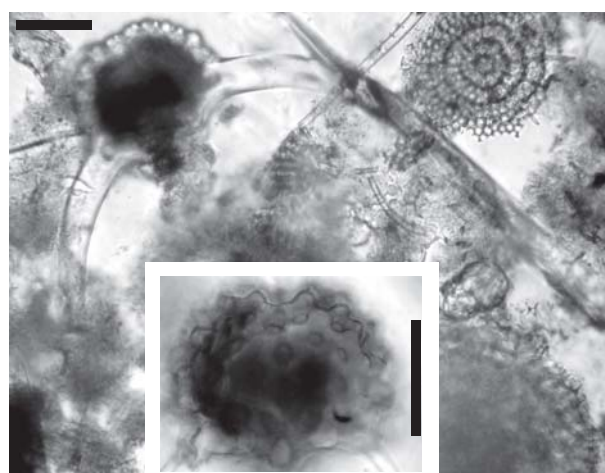

5c

5d

Plate 78
Barbados 15 (Ehrenberg's tray K16B05)

Figs. 1a-1d. *Ceratospyris triceros* Ehrenberg 1873

Unpublished drawing of Ehrenberg Collection.

(Ehrenberg Collection drawing ID: 1368)

Location of specimen: Strip 160512.e.br.

Figs. 2a-2d. *Ceratospyris triomma* Ehrenberg 1873

Published image (Ehrenberg 1876, pl. 21, fig. 2)

(Ehrenberg Collection drawing ID: 1374)

Location of specimen: Strip 160509.b.w.

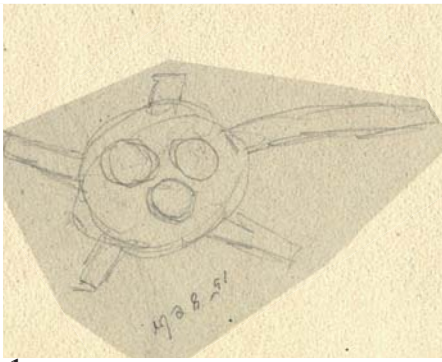

1a

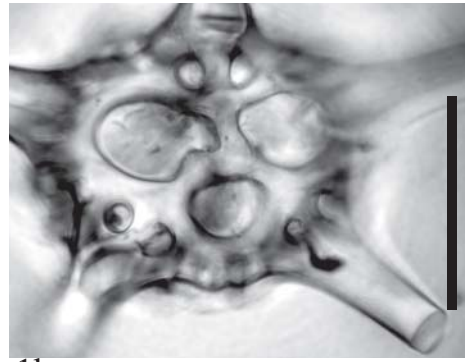

1b

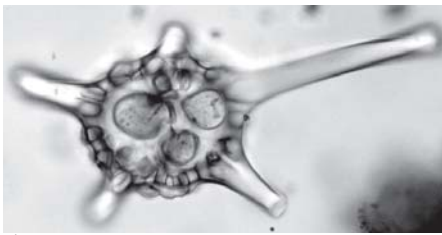

1c

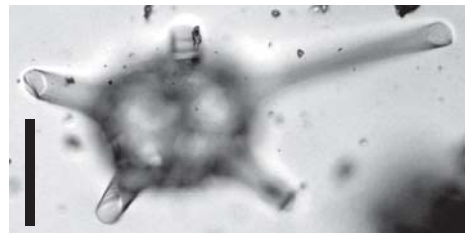

1d

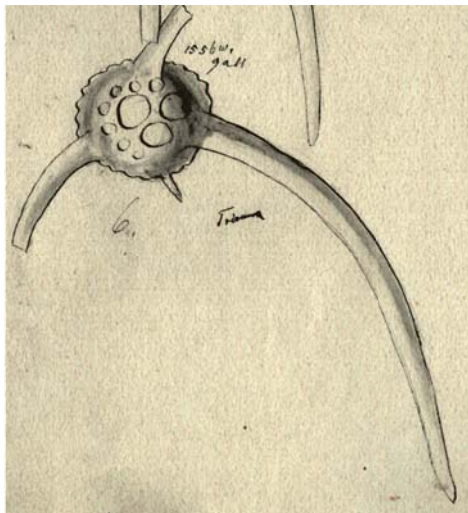

2a

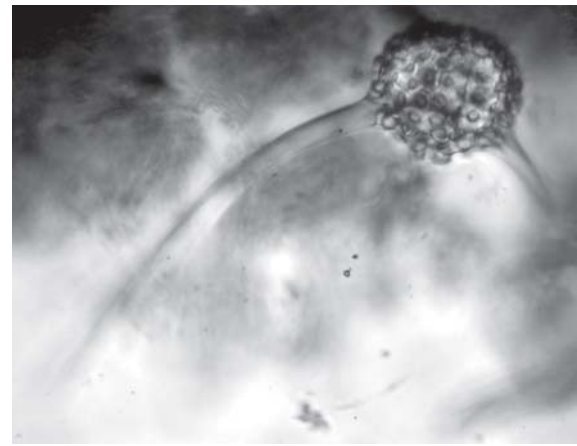

2b

All scales: 50 μ m



2c



2d

Plate 79
Barbados 15 (Ehrenberg's tray K16B05)

Figs. 1a-1c. *Lophophaena galeata* Ehrenberg 1873

Unpublished drawing of Ehrenberg Collection.

(Ehrenberg Collection drawing ID: 1518)

Location of specimen: Strip 160509.e.v.

Figs. 9a-9e. *Lithobotrys nasuta* Ehrenberg 1873

Published image (Ehrenberg 1876, pl. 3, fig. 21)

(Ehrenberg Collection drawing ID: 1492)

Location of specimen: Strip 160511.d.bl.

Figs. 2a-2c. *Lophophaena capito* Ehrenberg 1873

From location ID.

(Ehrenberg Collection drawing ID: 1518)

Location of specimen: Strip 160511.b.o.

Figs. 3a-3d. *Lophophaena larvata* Ehrenberg 1873

Published image (Ehrenberg 1876, pl. 8, fig. 10)

(Ehrenberg Collection drawing ID: 1519)

Location of specimen: Strip 160508.e.o.

Figs. 4a-4c. *Lophophaena radians* Ehrenberg 1873

From location ID.

(Ehrenberg Collection drawing ID: 1520)

Location of specimen: Strip 160511.b.r.

Figs. 5a-5b. *Lophophaena larvata* Ehrenberg 1873

From location ID.

(Ehrenberg Collection drawing ID: 1519)

Location of specimen: Strip 160510.a.v.

Figs. 6a-6c. *Lithomelissa macroptera* Ehrenberg 1873

Published image (Ehrenberg 1876, pl. 3, fig. 10)

(Ehrenberg Collection drawing ID: 1506)

Location of specimen: Strip 160510.c.br.

Figs. 7a-7c. *Lithobotrys cribrosa* Ehrenberg 1872b

Unpublished drawing of Ehrenberg Collection.

(Ehrenberg Collection drawing ID: 1492)

Location of specimen: Strip 160509.e.s.

Figs. 8a-8c. *Lithobotrys nasuta* Ehrenberg 1873

Unpublished drawing of Ehrenberg Collection.

(Ehrenberg Collection drawing ID: 1492)

Location of specimen: Strip 160508.d.o.

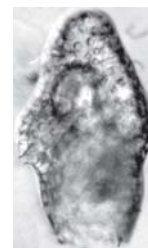
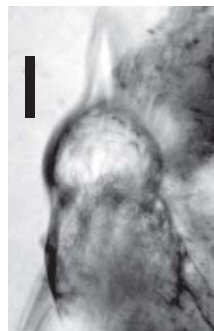
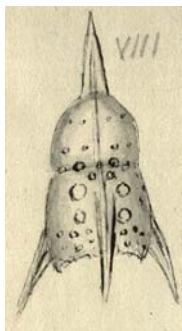
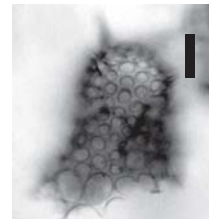
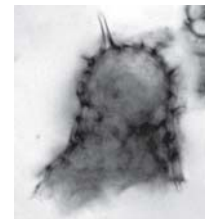
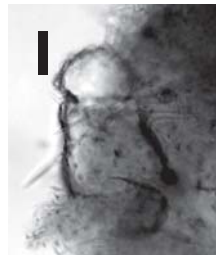
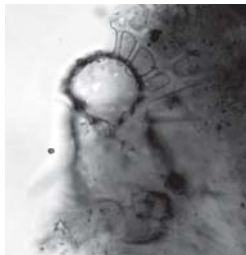
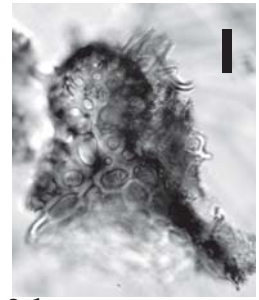
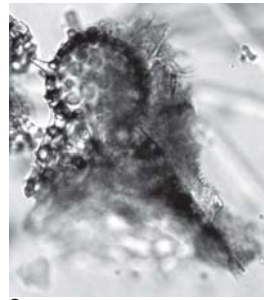
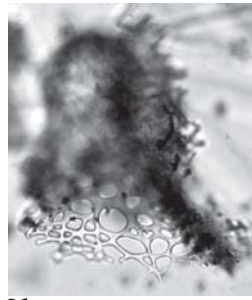

All scales: 25 μ m

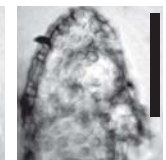
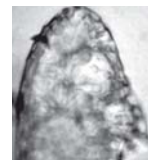
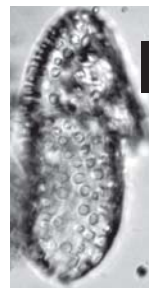
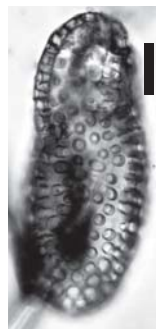
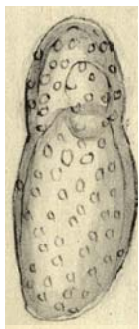

Plate 80
Barbados 15 (Ehrenberg's tray K16B05)

Figs. 1a-1d. *Cycladophora (?) discoides* Ehrenberg 1873

Published image (Ehrenberg 1876, pl. 18, fig. 4)

(Ehrenberg Collection drawing ID: 1394)

Location of specimen: Strip 160507.b.s.

Figs. 2a-2c. *Cornutella cucullaris* Ehrenberg 1873

From location ID.

(Ehrenberg Collection drawing ID: 1519)

Location of specimen: Strip 160512.d.o.

Figs. 3a-3c. *Pterocodon campanella* Ehrenberg 1873

Published image (Ehrenberg 1876, pl. 19, fig. 2)

(Ehrenberg Collection drawing ID: 1566)

Location of specimen: Strip 160509.e.bl.

Figs. 4a-4f. *Anthocyrtis furcata* Ehrenberg 1873

Published image (Ehrenberg 1876, pl. 6, fig. 2)

(Ehrenberg Collection drawing ID: 1345)

Location of specimen: Strip 160510.e.bl.

Figs. 5a-5e. *Anthocyrtis mespilus* Ehrenberg 1847

Published image (Ehrenberg 1847, fig. 9; 1854c, pl. 36, fig. 13; 1876, pl. 6, fig. 4)

(Ehrenberg Collection drawing ID: 1347)

Location of specimen: Strip 160507.c.bl.

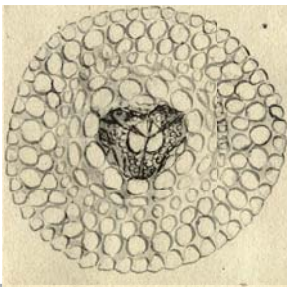

1a

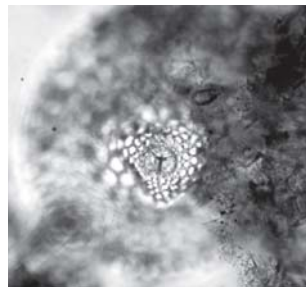

1b

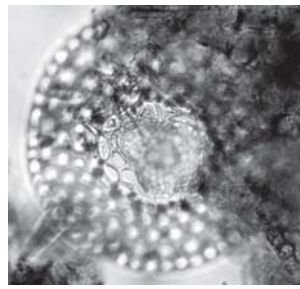

1c

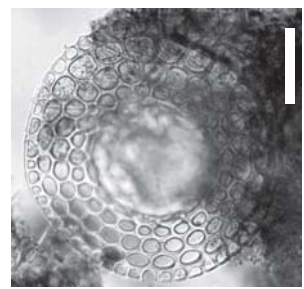

1d

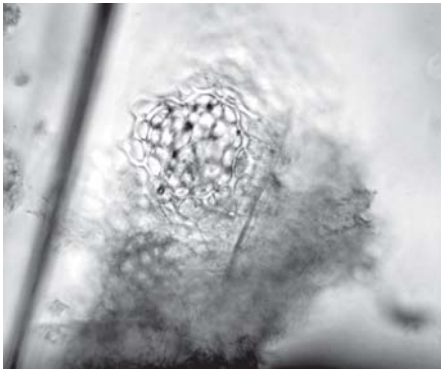

2a

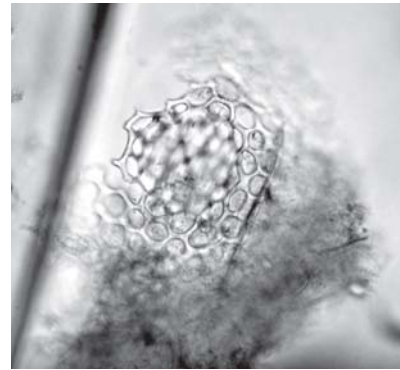

2b

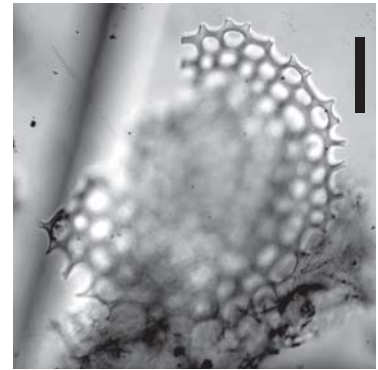

2c



3a



3b



3c



4a

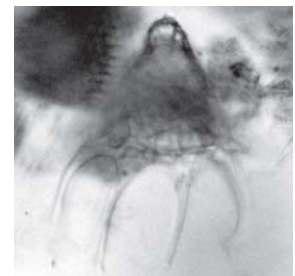

4b

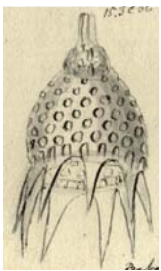

5a

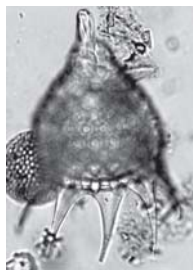

5b

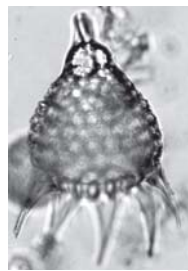

5c



4c

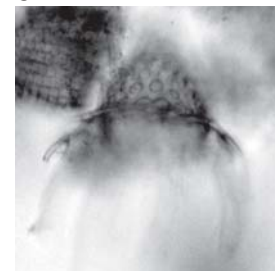

4d

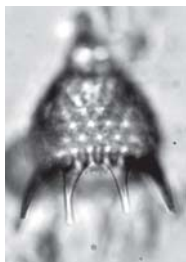

5d



5e



4e



4f

All scales: 50 μ m

Plate 81
Barbados 15 (Ehrenberg's tray K16B05)

Figs. 1a-1h. *Anthocyrtilis mespilus* Ehrenberg 1847

Published image (Ehrenberg 1876, pl. 6, fig. 5)

(Ehrenberg Collection drawing ID: 1347)

Location of specimen: Strip 160506.c.w.

Figs. 2a-2d. *Anthocyrtilis mespilus* Ehrenberg 1847

From location ID.

(Ehrenberg Collection drawing ID: 1347)

Location of specimen: Strip 160510.c.g.

Figs. 3a-3g. *Cornutella cucullaris* Ehrenberg 1873

Published image (Ehrenberg 1876, pl. 2, fig. 7)

(Ehrenberg Collection drawing ID: 1519)

Location of specimen: Strip 160508.d.g.



1a



1b



1c

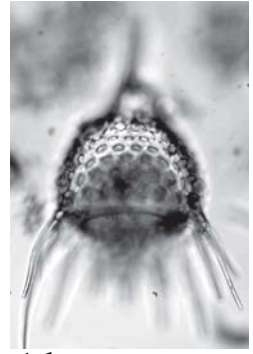

1d



1e



1f



1g

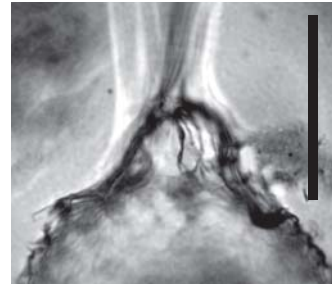

1h

All scales: 50 μ m



2a

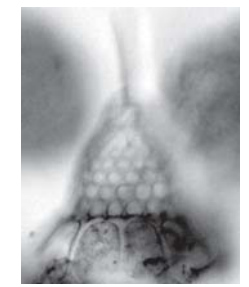

2b

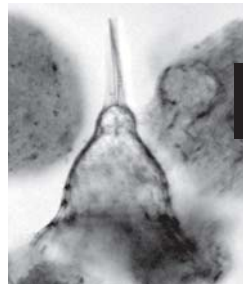

2c



2d

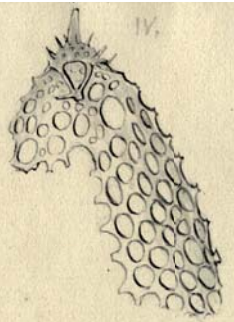

3a



3b



3c



3d



3e

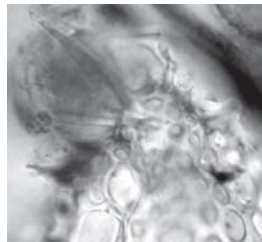

3f

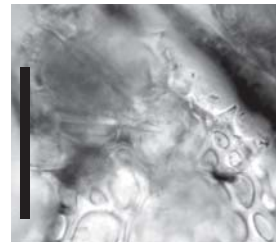

3g

Plate 82
Barbados 15 (Ehrenberg's tray K16B05)

Figs. 1a-1b. *Cladospyris tribrachiata* Ehrenberg 1873

From location ID.

(Ehrenberg Collection drawing ID: 1377)

Location of specimen: Strip 160511.c.v.

Figs. 2a-2d. *Cladospyris tribrachiata* Ehrenberg 1873

Published image (Ehrenberg 1876, pl. 21, fig. 8)

(Ehrenberg Collection drawing ID: 1377)

Location of specimen: Strip 160508.a.g.

Figs. 3a-3d. *Cornutella mitra* Ehrenberg 1873

Published image (Ehrenberg 1876, pl. 2, fig. 8)

(Ehrenberg Collection drawing ID: 1379)

Location of specimen: Strip 160509.c.w.

Figs. 4a-4c. *Dictyophimus pocillum* Ehrenberg 1873

Published image (Ehrenberg 1876, pl. 5, fig. 6)

(Ehrenberg Collection drawing ID: 1407)

Location of specimen: Strip 160514.c.o.

Figs. 5a-5c. *Cornutella mitra* Ehrenberg 1873

From location ID.

(Ehrenberg Collection drawing ID: 1379)

Location of specimen: Strip 160510.a.bl.

Fig. 6. *Cornutella mitra* Ehrenberg 1873

From location ID.

(Ehrenberg Collection drawing ID: 1379)

Location of specimen: Strip 160510.a.bl.

Figs. 7a-7c. *Eucyrtidium pauperum* Ehrenberg 1873

Published image (Ehrenberg 1876, pl. 11, fig. 13)

(Ehrenberg Collection drawing ID: 1437)

Location of specimen: Strip 160509.e.r.

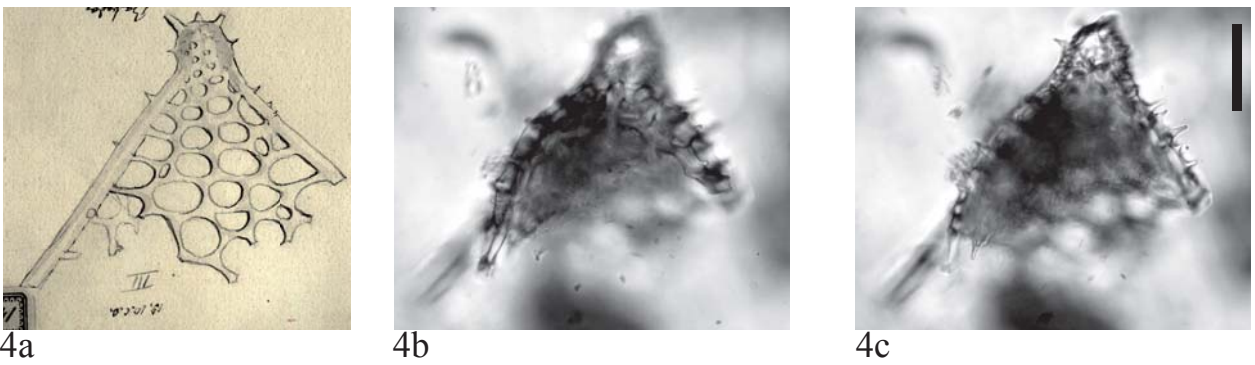
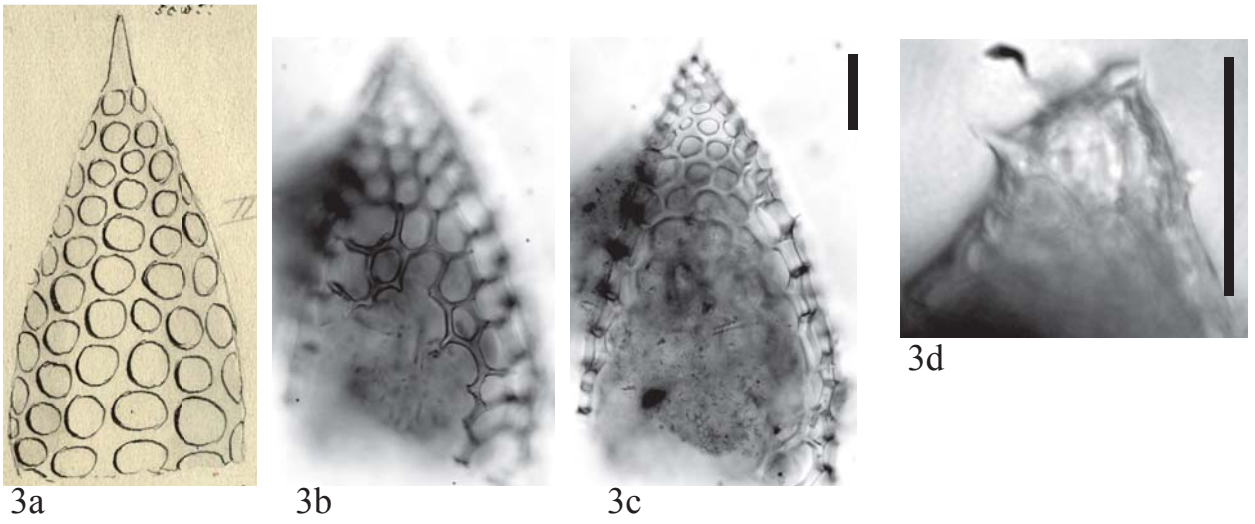
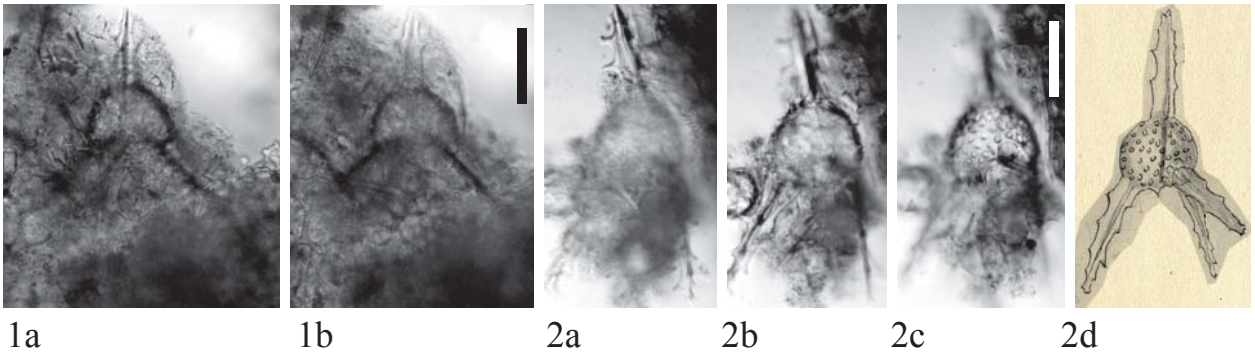

All scales: 50 μ m

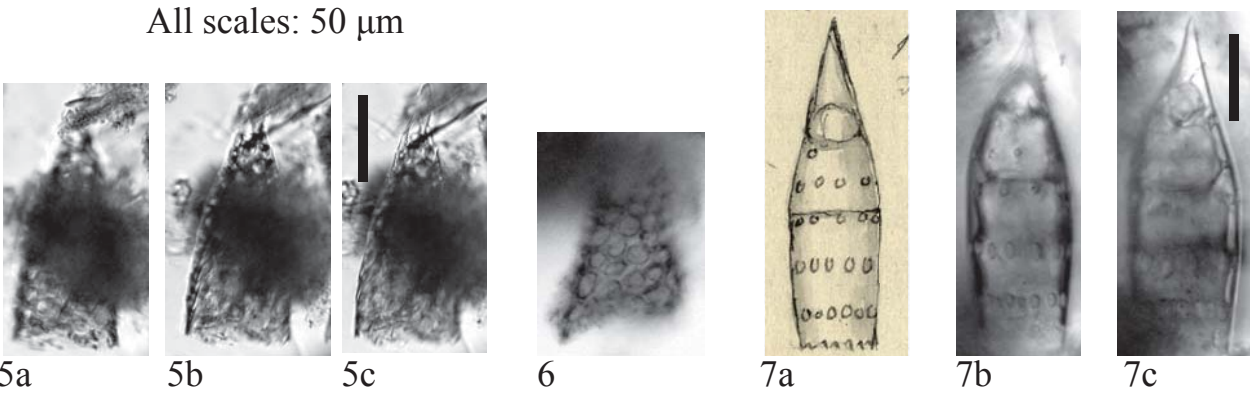
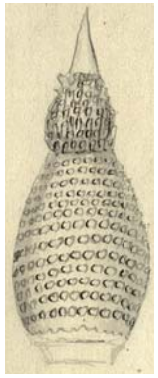
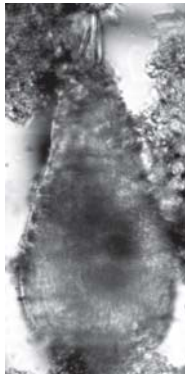

Plate 83
Barbados 15 (Ehrenberg's tray K16B05)

- Figs. 1a-1d. *Eucyrtidium armadillo* Ehrenberg 1873
Published image (Ehrenberg 1876, pl. 9, fig. 10)
(Ehrenberg Collection drawing ID: 1423)
Location of specimen: Strip 160505.d.bl.
- Figs. 2a-2b. *Eucyrtidium armadillo* Ehrenberg 1873
From location ID.
(Ehrenberg Collection drawing ID: 1423)
Location of specimen: Strip 160507.a.r.
- Figs. 3a-3d. *Carpocanium coronatum* Ehrenberg 1873
Published image (Ehrenberg 1876, pl. 5, fig. 7)
(Ehrenberg Collection drawing ID: 1358)
Location of specimen: Strip 160508.b.o.
- Figs. 4a-4b. *Carpocanium coronatum* Ehrenberg 1873
From location ID.
(Ehrenberg Collection drawing ID: 1358)
Location of specimen: Strip 160512.d.r.
- Figs. 5a-5d. *Cryptoprora ornata* Ehrenberg 1873
Published image (Ehrenberg 1876, pl. 5, fig. 8)
(Ehrenberg Collection drawing ID: 1391)
Location of specimen: Strip 160506.d.r.
- Figs. 6a-6d. *Cryptoprora ornata* Ehrenberg 1873
From location ID.
(Ehrenberg Collection drawing ID: 1391)
Location of specimen: Strip 160506.b.o.
- Figs. 7a-7e. *Eucyrtidium acephalum* Ehrenberg 1873
Published image (Ehrenberg 1876, pl. 11, fig. 5)
(Ehrenberg Collection drawing ID: 1416)
Location of specimen: Strip 160506.a.v.



1a



1b



1c

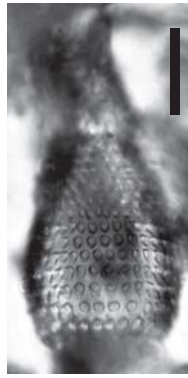

1d

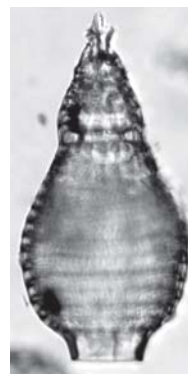

2a



2b

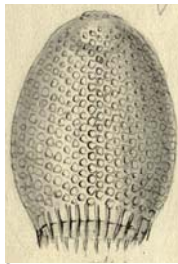

3a

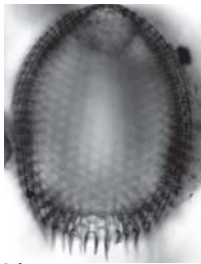

3b



3c

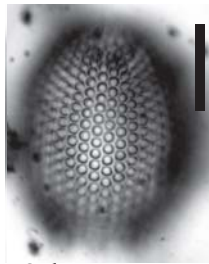

3d



4a

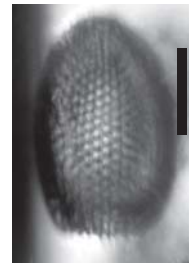

4b

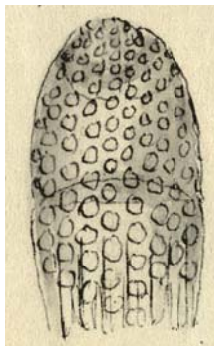

5a



5b

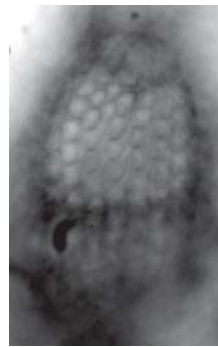

5c



5d

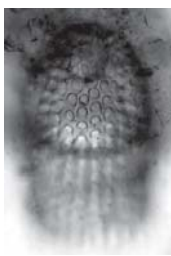

6a



6b



6c

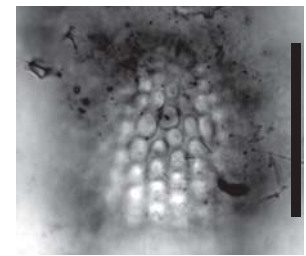

6d



7a



7b

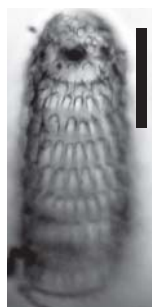

7c

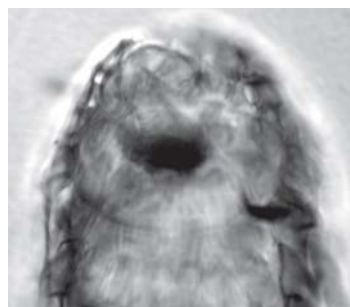

7d

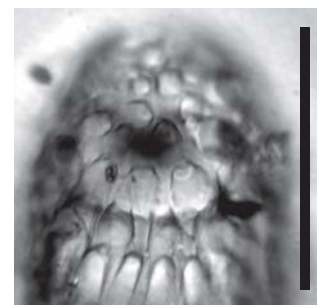

7e

All scales: 50 μ m

Plate 84
Barbados 15 (Ehrenberg's tray K16B05)

Figs. 1a-1d. *Eucyrtidium panthera* Ehrenberg 1873

Published image (Ehrenberg 1876, pl. 11, fig. 18)

(Ehrenberg Collection drawing ID: 1426)

Location of specimen: Strip 160513.a.o.

Figs. 2a-2c. *Eucyrtidium microtheca* Ehrenberg 1873

Published image (Ehrenberg 1876, pl. 11, fig. 10)

(Ehrenberg Collection drawing ID: 1427)

Location of specimen: Strip 160512.c.o.

Figs. 3a-3c. *Eucyrtidium lineatum* (Ehrenberg 1839)

Published image (Ehrenberg 1876, pl. 11, fig. 9)

(Ehrenberg Collection drawing ID: 1426)

Location of specimen: Strip 160512.d.o.

Figs. 4a-4g. *Cornutella spiniceps* Ehrenberg 1873

Published image (Ehrenberg 1876, pl. 2, fig. 6)

(Ehrenberg Collection drawing ID: 1442)

Location of specimen: Strip 160509.e.r.

Figs. 5a-5d. *Eucyrtidium cylindricum* Ehrenberg 1873

From location ID.

(Ehrenberg Collection drawing ID: 1424)

Location of specimen: Strip 160506.e.r.

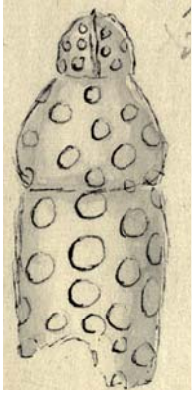

1a

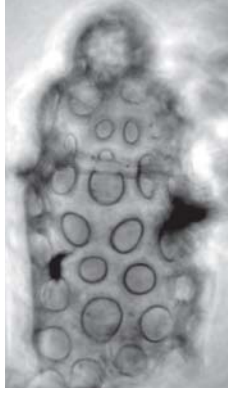

1b



1c



1d



3a



2a

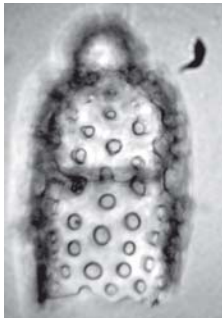

2b

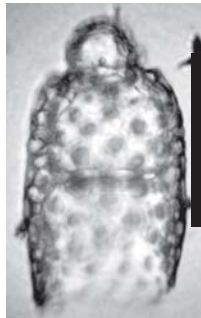

2c



3b



3c

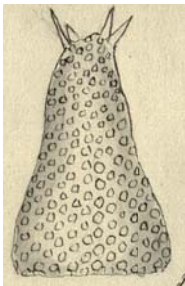

4a

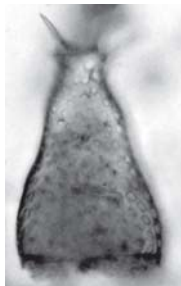

4b

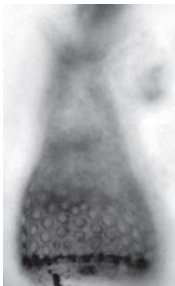

4c

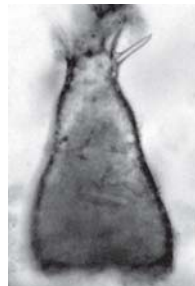

4d

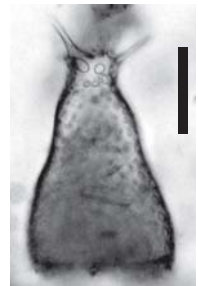

4e

All scales: 50 μ m



4f



4g



5a



5b



5c



5d

Plate 85
Barbados 15 (Ehrenberg's tray K16B05)

Figs. 1a-1d. *Eucyrtidium cylindricum* Ehrenberg 1873

Published image (Ehrenberg 1876, pl. 10, fig. 1)

(Ehrenberg Collection drawing ID: 1424)

Location of specimen: Strip 160507.b.r.

Figs. 2a-2d. *Eucyrtidium gracile* Ehrenberg 1873

Published image (Ehrenberg 1876, pl. 11, fig. 15)

(Ehrenberg Collection drawing ID: 1442)

Location of specimen: Strip 160507.c.w.

Figs. 3a-3e. *Eucyrtidium gracile* Ehrenberg 1873

Unpublished drawing of Ehrenberg Collection.

(Ehrenberg Collection drawing ID: 1442)

Location of specimen: Strip 160512.d.r.

Figs. 4a-4b. *Eucyrtidium gracile* Ehrenberg 1873

From location ID.

(Ehrenberg Collection drawing ID: 1442)

Location of specimen: Strip 160512.c.o.

Figs. 5a-5f. *Eucyrtidium microporum* Ehrenberg 1873

Published image (Ehrenberg 1876, pl. 11, fig. 20)

(Ehrenberg Collection drawing ID: 1439)

Location of specimen: Strip 160510.c.bl.

Figs. 6a-6c. *Podocyrtis ampla* Ehrenberg 1873

From location ID.

(Ehrenberg Collection drawing ID: 1429)

Location of specimen: Strip 160510.c.r.

Figs. 7a-7c. *Eucyrtidium barbadense* Ehrenberg 1873

Published image (Ehrenberg 1876, pl. 9, fig. 7)

(Ehrenberg Collection drawing ID: 1429)

Location of specimen: Strip 160507.e.v.

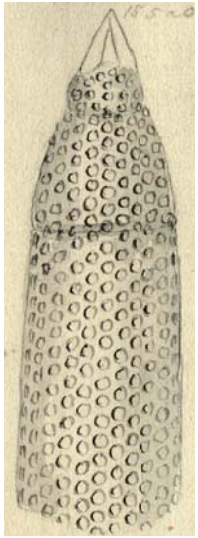

1a

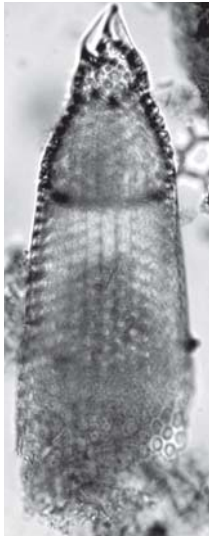

1b

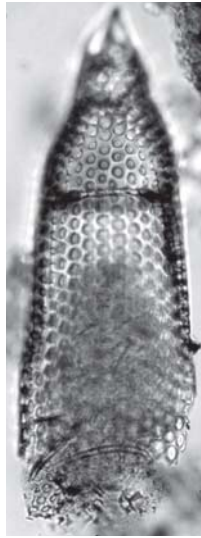

1c

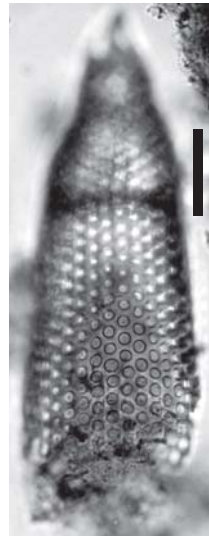

1d



2a

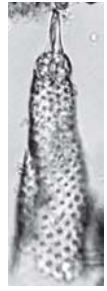

2b



2c



2d



3a



3b

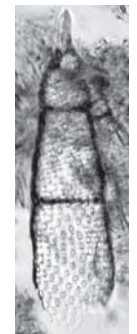

3c



3d

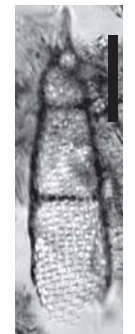

3e



4a

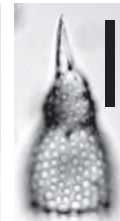

4b

All scales: 50 μ m

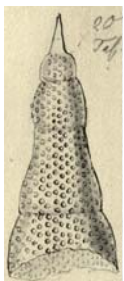

5a



5b

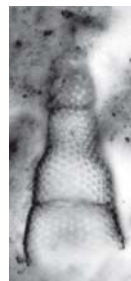

5c



5d



5e

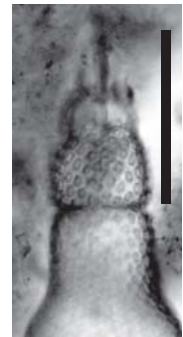

5f



6a

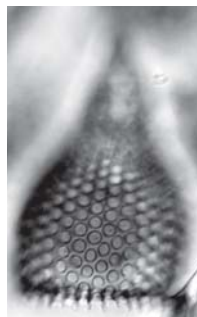

6b



6c

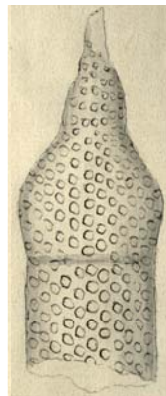

7a

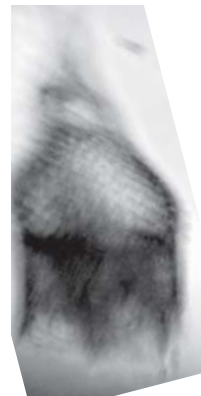

7b

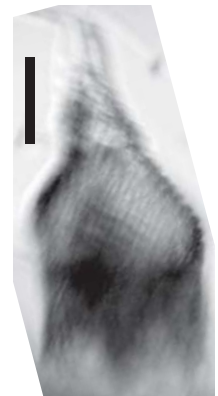

7c

Plate 86
Barbados 15 (Ehrenberg's tray K16B05)

Figs. 1a-1d. *Eucyrtidium cancrinum* Ehrenberg 1873

Published image (Ehrenberg 1876, pl. 10, fig. 4)

(Ehrenberg Collection drawing ID: 1423)

Location of specimen: Strip 160510.a.o.

Figs. 2a-2b. *Eucyrtidium cancrinum* Ehrenberg 1873

From location ID.

(Ehrenberg Collection drawing ID: 1423)

Location of specimen: Strip 160512.b.o.

Figs. 3a-3b. *Eucyrtidium cancrinum* Ehrenberg 1873

From location ID.

(Ehrenberg Collection drawing ID: 1423)

Location of specimen: Strip 160510.e.w.

Figs. 4a-4d. *Eucyrtidium cancrinum* Ehrenberg 1873

From location ID.

(Ehrenberg Collection drawing ID: 1423)

Location of specimen: Strip 160512.e.r.

Figs. 5a-5e. *Eucyrtidium acanthocephalum* Ehrenberg 1873

Published image (Ehrenberg 1876, pl. 9, fig. 8)

(Ehrenberg Collection drawing ID: 1415)

Location of specimen: Strip 160512.e.bl.

Figs. 6a-6g. *Eucyrtidium picus* Ehrenberg 1873

Published image (Ehrenberg 1876, pl. 11, fig. 1)

(Ehrenberg Collection drawing ID: 1423)

Location of specimen: Strip 160506.c.bl.

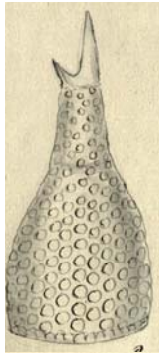

1a

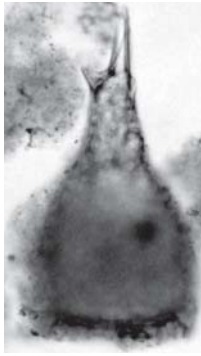

1b

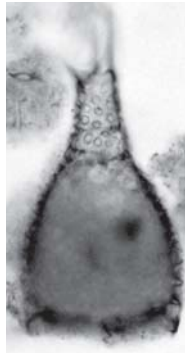

1c

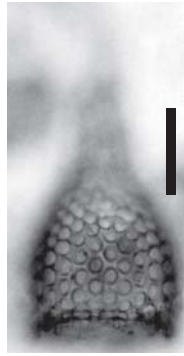

1d



2a



2b



3a



3b

All scales: 50 μ m

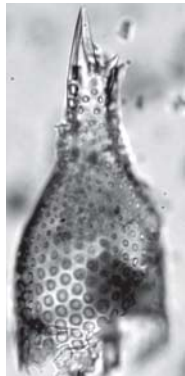

4a



4b



4c



4d

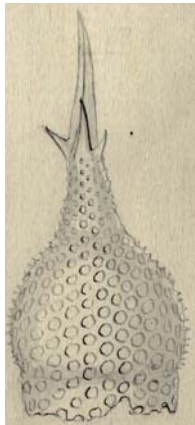

5a



5b

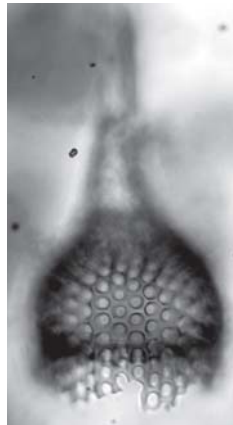

5c

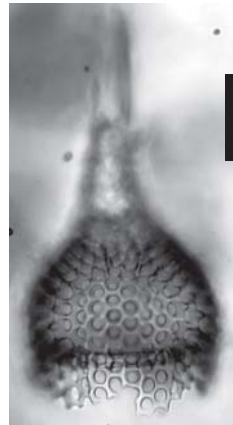

5d

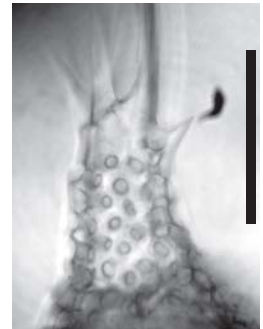

5e

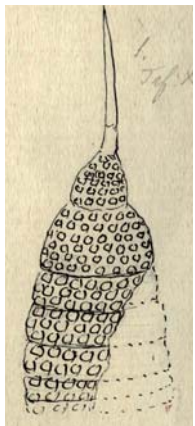

6a



6b



6c



6d

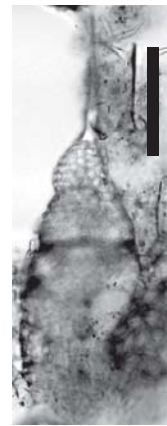

6e

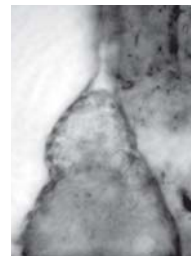

6f

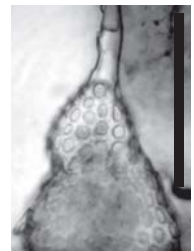

6g

Plate 87
Barbados 15 (Ehrenberg's tray K16B05)

Figs. 1a-1d. *Pterocodon campana* Ehrenberg 1847

Published image (Ehrenberg 1847, fig. 4; 1854c, pl. 36, fig. 10; 1876, pl. 19, fig. 1)

(Ehrenberg Collection drawing ID: 1566)

Location of specimen: Strip 160510.d.r.

Figs. 2a-2d. *Pterocodon campana* Ehrenberg 1847

From location ID.

(Ehrenberg Collection drawing ID: 1566)

Location of specimen: Strip 160511.d.bl.

Figs. 3a-3b. *Pterocodon campana* Ehrenberg 1847

From location ID.

(Ehrenberg Collection drawing ID: 1566)

Location of specimen: Strip 160509.c.br.

Figs. 4a-4b. *Cycladophora spatiosa* Ehrenberg 1873

Published image (Ehrenberg 1876, pl. 18, fig. 6)

(Ehrenberg Collection drawing ID: 1397)

Location of specimen: Strip 160507.d.bl.

Figs. 5a-5b. *Podocyrthis parvipes* Ehrenberg 1873

From location ID.

(Ehrenberg Collection drawing ID: 1549)

Location of specimen: Strip 160509.b.w.



1a

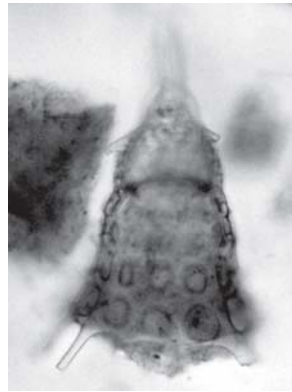

1b

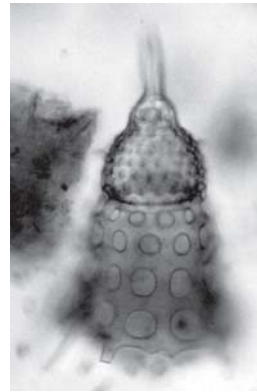

1c

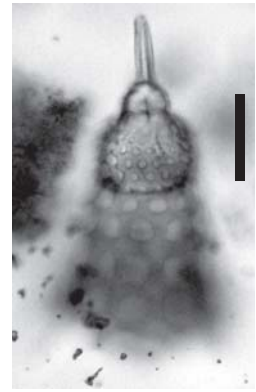

1d



2a



2b

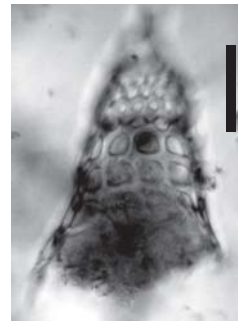

2c

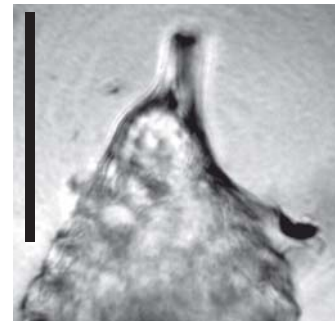

2d

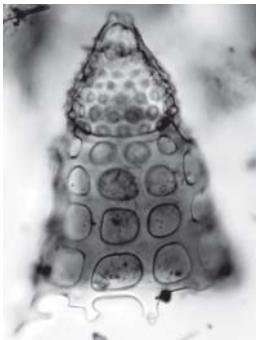

3a

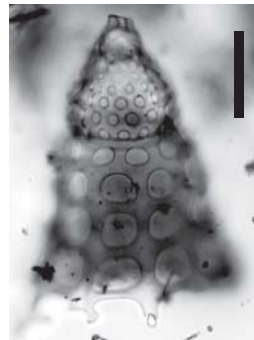

3b

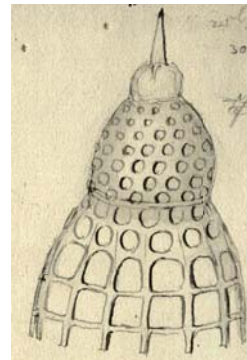

4a

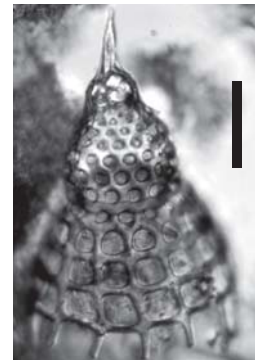

4b

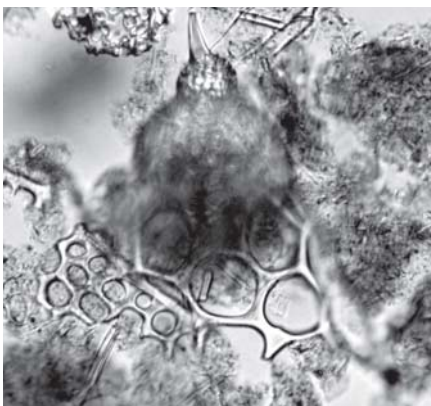

5a



5b

All scales: 50 μ m

Plate 88
Barbados 15 (Ehrenberg's tray K16B05)

Figs. 1a-1d. *Thyrsoyrtis dionysia* Ehrenberg 1873

Published image (Ehrenberg 1876, pl. 12, fig. 5)

(Ehrenberg Collection drawing ID: 1601)

Location of specimen: Strip 160512.a.g.

Figs. 2a-2c. *Eucyrtidium stephanophorum* Ehrenberg 1873

Published image (Ehrenberg 1876, pl. 8, fig. 14)

(Ehrenberg Collection drawing ID: 1424)

Location of specimen: Strip 160507.b.o.

Figs. 3a-3c. *Thyrsoyrtis oenophila* Ehrenberg 1873

From location ID.

(Ehrenberg Collection drawing ID: 1600)

Location of specimen: Strip 160510.a.no ring.

Figs. 4a-4d. *Podocyrtis amphiacantha* Ehrenberg 1873

Published image (Ehrenberg 1876, pl. 17, fig. 3)

(Ehrenberg Collection drawing ID: 1599)

Location of specimen: Strip 160512.b.r.

Figs. 5a-5d. *Thyrsoyrtis bromia* Ehrenberg 1873

Published image (Ehrenberg 1876, pl. 12, fig. 2)

(Ehrenberg Collection drawing ID: 1601)

Location of specimen: Strip 160505.a.o.

Figs. 6a-6b. *Thyrsoyrtis lyaea* Ehrenberg 1873

From location ID.

(Ehrenberg Collection drawing ID: 1600)

Location of specimen: Strip 160513.d.bl.

Figs. 7a-7c. *Thyrsoyrtis bacchabunda* Ehrenberg 1873

From location ID.

(Ehrenberg Collection drawing ID: 1600)

Location of specimen: Strip 160505.b.o.

Figs. 8a-8c. *Thyrsoyrtis bacchabunda* Ehrenberg 1873

Published image (Ehrenberg 1876, pl. 12, fig. 4)

(Ehrenberg Collection drawing ID: 1600)

Location of specimen: Strip 160509.b.w.

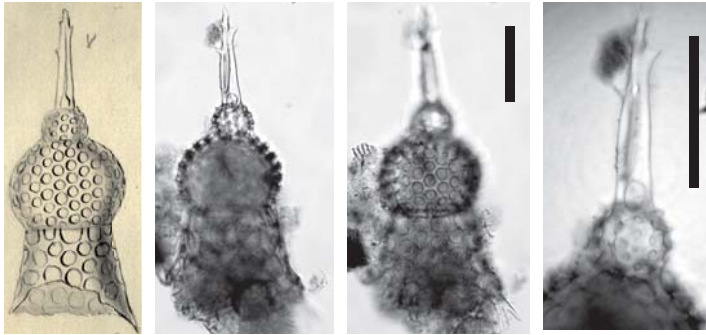

1a 1b 1c 1d

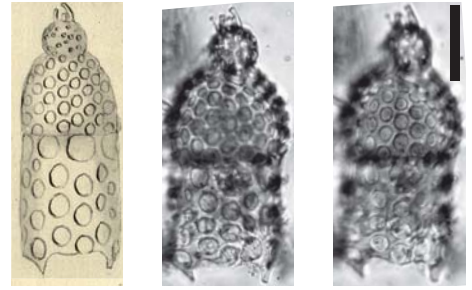

2a 2b 2c

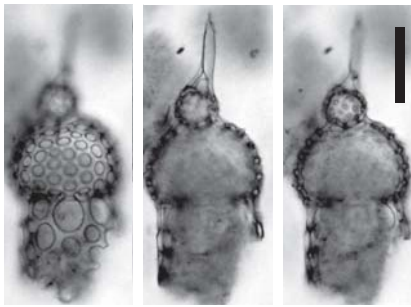

3a 3b 3c



4a

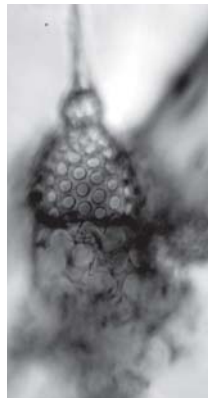

4b



4c



4d

All scales: 50 μ m

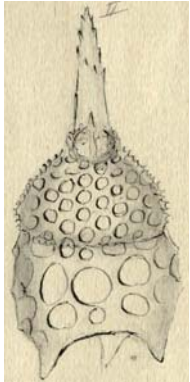

5a

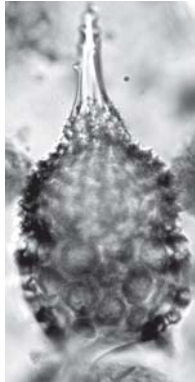

5b

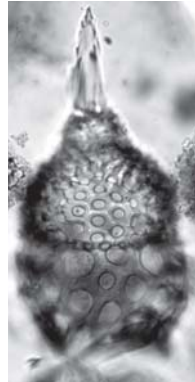

5c

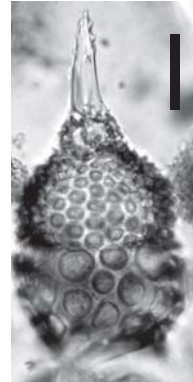

5d

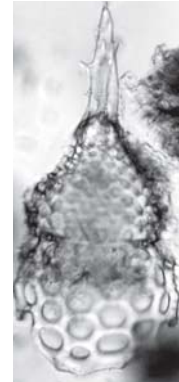

6a

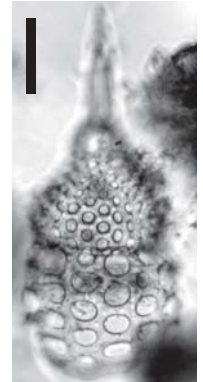

6b

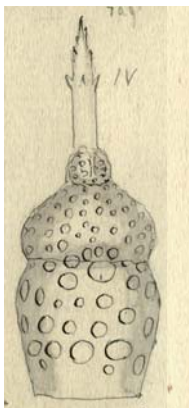

7a

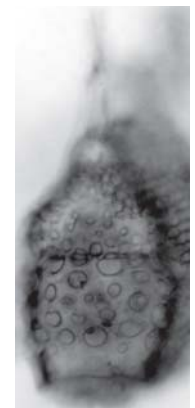

7b

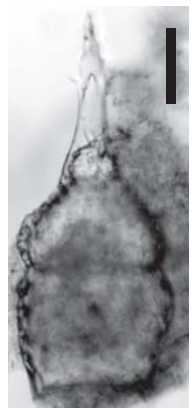

7c

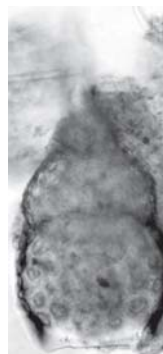

8a

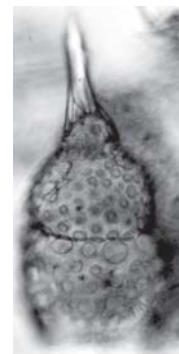

8b



8c

Plate 89
Barbados 15 (Ehrenberg's tray K16B05)

Figs. 1a-1g. *Podocyrtilis domina-sinensis* Ehrenberg 1873

Published image (Ehrenberg 1876, pl. 14, fig. 4)

(Ehrenberg Collection drawing ID: 1556)

Location of specimen: Strip 160512.e.o.

Figs. 2a-2c. *Podocyrtilis nana* Ehrenberg 1873

Published image (Ehrenberg 1876, pl. 17, fig. 2)

(Ehrenberg Collection drawing ID: 1553)

Location of specimen: Strip 160508.e.r.

Figs. 3a-3g. *Eucyrtidium asperum* Ehrenberg 1873

Published image (Ehrenberg 1876, pl. 8, fig. 15)

(Ehrenberg Collection drawing ID: 1374)

Location of specimen: Strip 160511.e.o.

Figs. 4a-4c. *Eucyrtidium versipellis* Ehrenberg 1873

From location ID.

(Ehrenberg Collection drawing ID: 1416)

Location of specimen: Strip 160516.b.o.

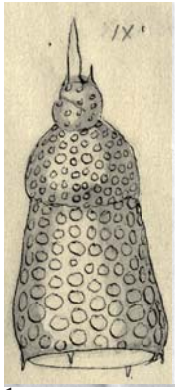

1a

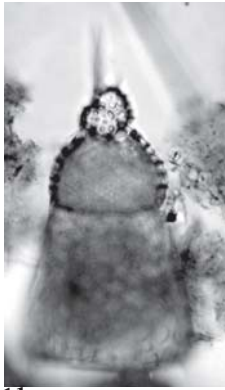

1b



1c

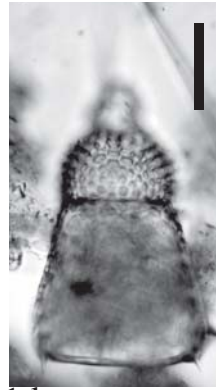

1d

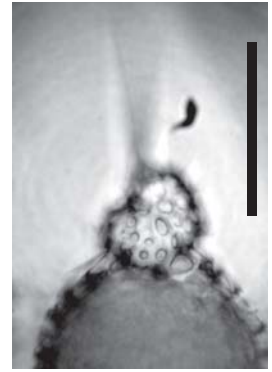

1g

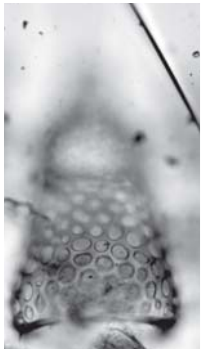

1e



1f

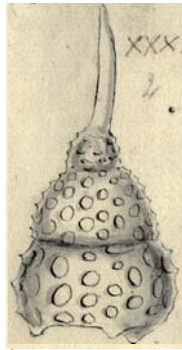

2a

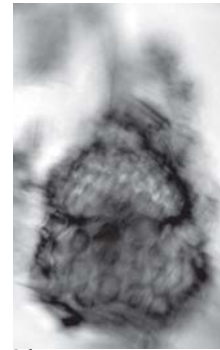

2b



2c

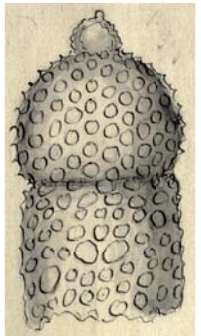

3a

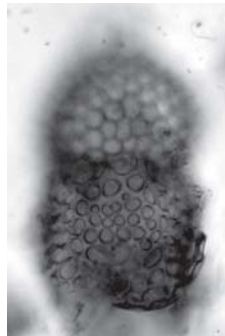

3b

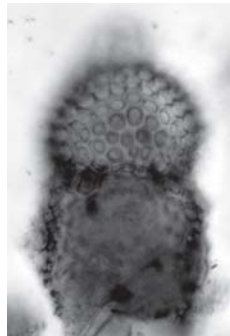

3c

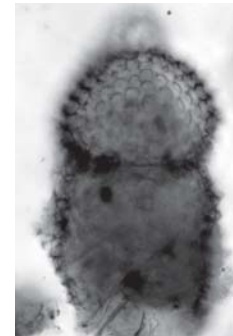

3d



3e

All scales: 50 μ m

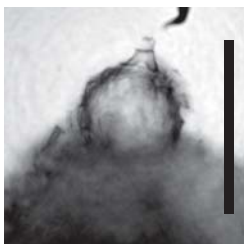

3f

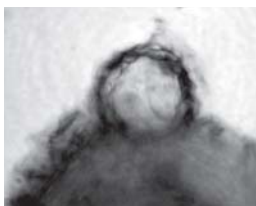

3g



4a



4b

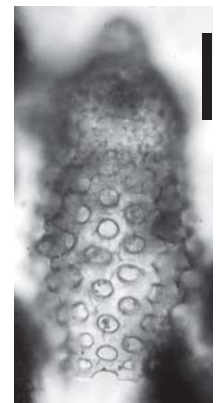

4c

Plate 90
Barbados 15 (Ehrenberg's tray K16B05)

Figs. 1a-1b. *Eucyrtidium sphaerophilum* Ehrenberg 1873

Published image (Ehrenberg 1876, pl. 8, fig. 16)

(Ehrenberg Collection drawing ID: 1420)

Location of specimen: Strip 160510.b.g.

Figs. 2a-2c. *Eucyrtidium* sp.

From Ehrenberg's handwriting on the tray.

Location of specimen: Strip 160510.c.br.

Figs. 3a-3c. *Podocyrtis brevipes* Ehrenberg 1873

Published image (Ehrenberg 1876, pl. 16, fig. 6)

(Ehrenberg Collection drawing ID: 1552)

Location of specimen: Strip 160509.b.o.

Figs. 4a-4b. *Podocyrtis tetracantha* Ehrenberg 1873

From location ID.

(Ehrenberg Collection drawing ID: 1559)

Location of specimen: Strip 160510.a.r.

Figs. 5a-5c. *Thyrsocyrtis oenophila* Ehrenberg 1873

From location ID.

(Ehrenberg Collection drawing ID: 1600)

Location of specimen: Strip 160509.a.o.

Figs. 6a-6b. *Podocyrtis parvipes* Ehrenberg 1873

Published image (Ehrenberg 1876, pl. 14, fig. 5)

(Ehrenberg Collection drawing ID: 1549)

Location of specimen: Strip 160509.b.bl.

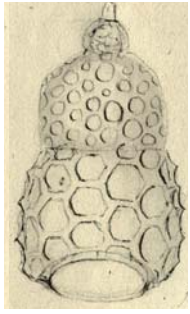

1a

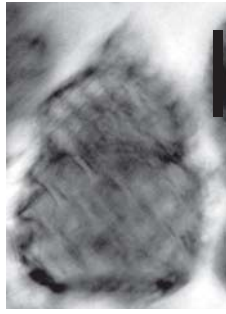

1b



2a



2b

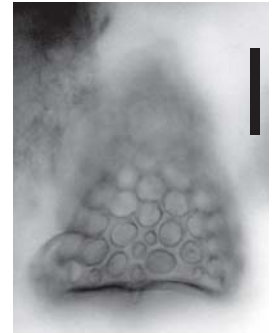

2c

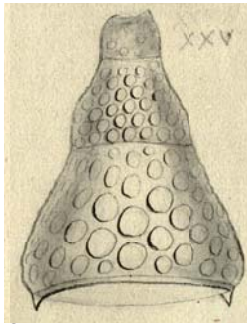

3a

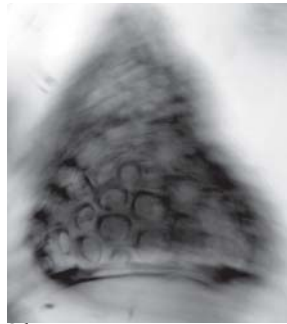

3b

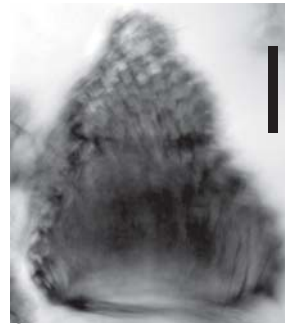

3c



4a



4b

All scales: 50 μ m

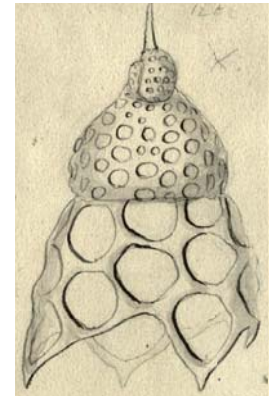

6a

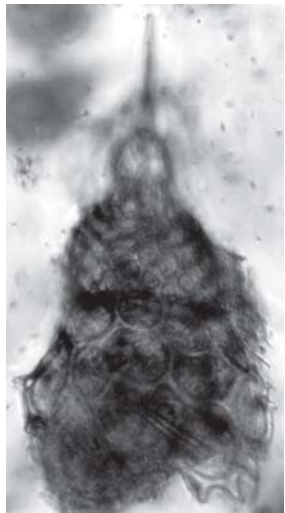

5a



5b

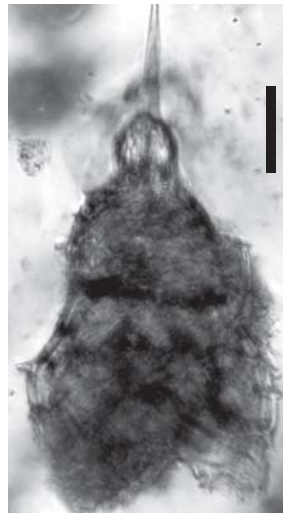

5c

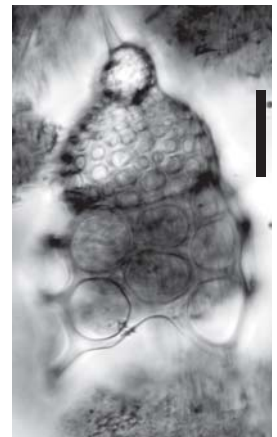

6b

Plate 91
Barbados 15 (Ehrenberg's tray K16B05)

Figs. 1a-1d. *Podocyrthis dipus* Ehrenberg 1873

Published image (Ehrenberg 1876, pl. 12, fig. 11)

(Ehrenberg Collection drawing ID: 1552)

Location of specimen: Strip 160516.d.bl.

Figs. 2a-2c. *Podocyrthis triacantha* Ehrenberg 1873

Published image (Ehrenberg 1876, pl. 13, fig. 4)

(Ehrenberg Collection drawing ID: 1551)

Location of specimen: Strip 160509.d.v.

Figs. 3a-3c. *Podocyrthis triacantha* Ehrenberg 1873

From location ID.

(Ehrenberg Collection drawing ID: 1551)

Location of specimen: Strip 160510.b.v.

Figs. 4a-4c. *Podocyrthis tetracantha* Ehrenberg 1873

Unpublished drawing of Ehrenberg Collection.

(Ehrenberg Collection drawing ID: 1559)

Location of specimen: Strip 160507.e.bl.

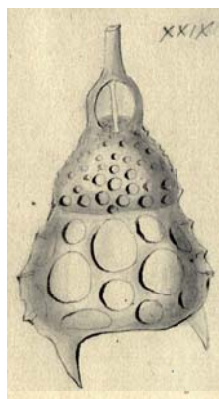

1a

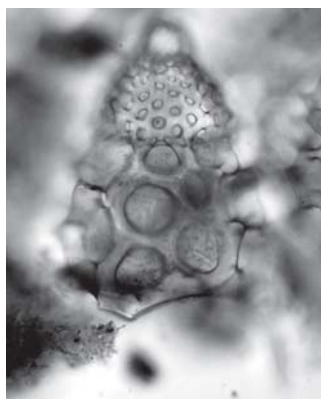

1b

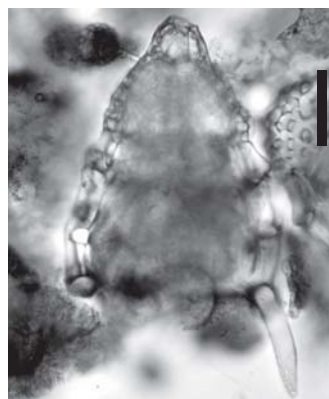

1c



1d

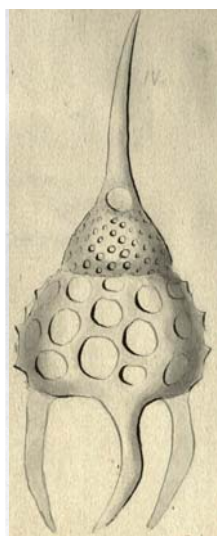

2a

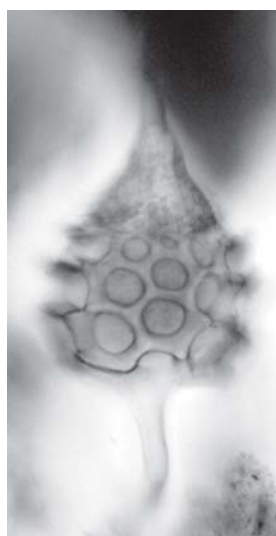

2b



2c



3a



3b

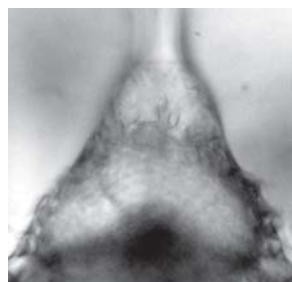

3c

All scales: 50 μ m

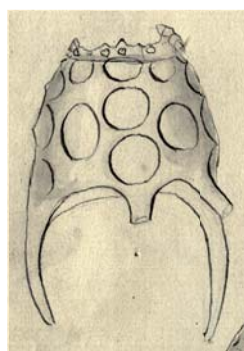

4a



4b



4c

Plate 92
Barbados 15 (Ehrenberg's tray K16B05)

Figs. 1a-1d. *Podocyrthis tetracantha* Ehrenberg 1873

Published image (Ehrenberg 1876, pl. 13, fig. 2)

(Ehrenberg Collection drawing ID: 1559)

Location of specimen: Strip 160510.b.o.

Figs. 2a-2b. *Podocyrthis tetracantha* Ehrenberg 1873

From location ID.

(Ehrenberg Collection drawing ID: 1559)

Location of specimen: Strip 160509.d.v.

Figs. 3a-3d. *Podocyrthis aculeata* Ehrenberg 1873

Published image (Ehrenberg 1876, pl. 13, fig. 3)

(Ehrenberg Collection drawing ID: 1549)

Location of specimen: Strip 160509.e.g.

Figs. 4a-4b. *Podocyrthis ventricosa* Ehrenberg 1873

Published image (Ehrenberg 1876, pl. 16, fig. 3)

(Ehrenberg Collection drawing ID: 1549)

Location of specimen: Strip 160509.c.r.

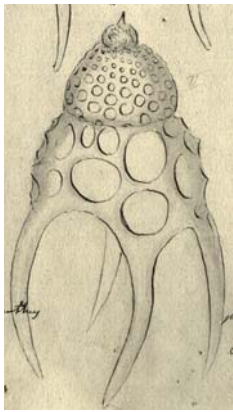

1a



1b

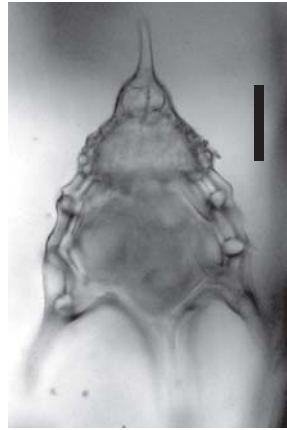

1c

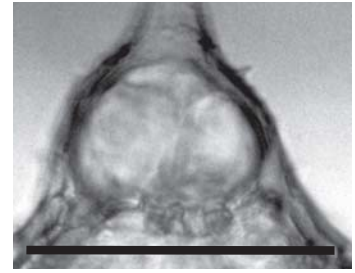

1d

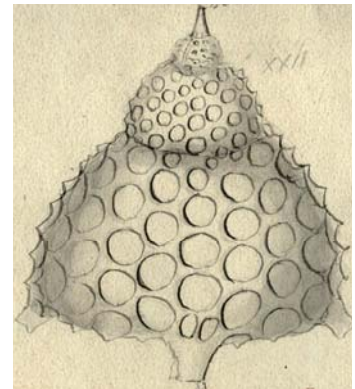

4a

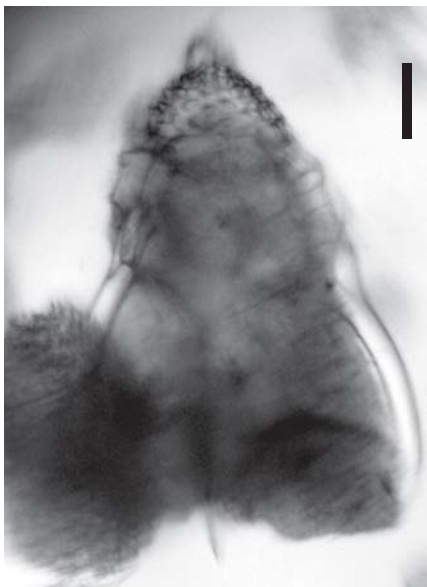

2a

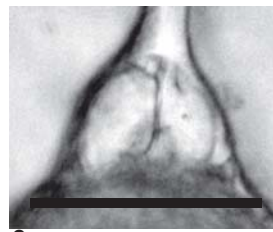

3a

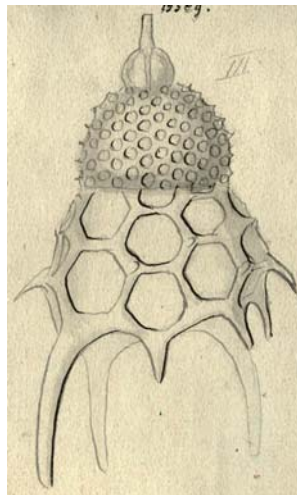

3b

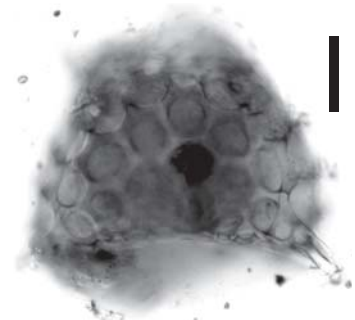

4b

All scales: 50 μ m



2b

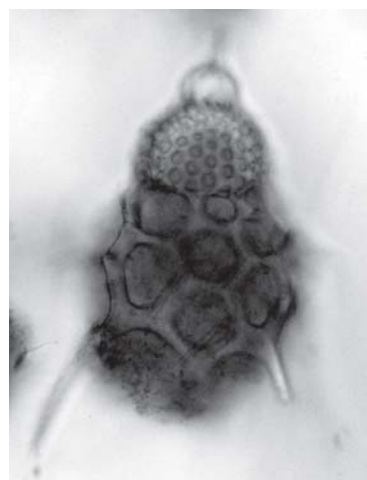

3c

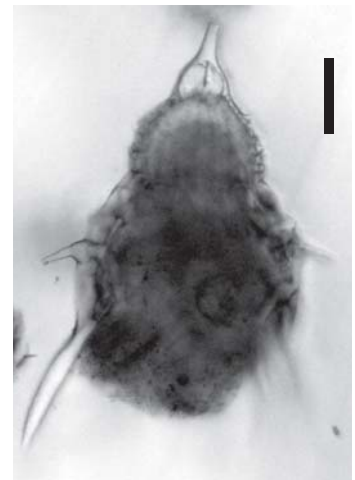

3d

Plate 93
Barbados 15 (Ehrenberg's tray K16B05)

Figs. 1a-1d. *Podocyrthis pentacantha* Ehrenberg 1873

Published image (Ehrenberg 1876, pl. 17, fig. 1)

(Ehrenberg Collection drawing ID: 1559)

Location of specimen: Strip 160505.e.bl.

Figs. 2a-2c. *Dictyopodium oxylophos* Ehrenberg 1873

Published image (Ehrenberg 1876, pl. 19, fig. 5)

(Ehrenberg Collection drawing ID: 1410)

Location of specimen: Strip 160509.e.br.

Figs. 3a-3f. *Dictyopodium eurylophos* Ehrenberg 1873

Published image (Ehrenberg 1876, pl. 19, fig. 4)

(Ehrenberg Collection drawing ID: 1410)

Location of specimen: Strip 160509.b.br.

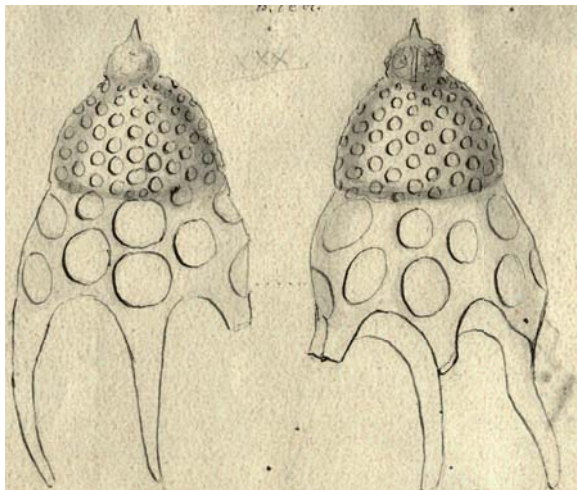

1a

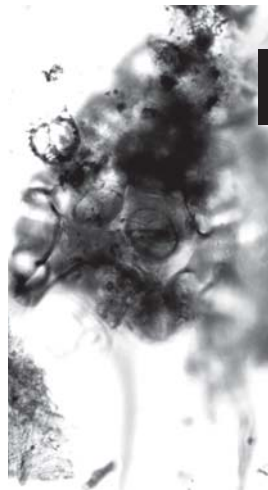

1b

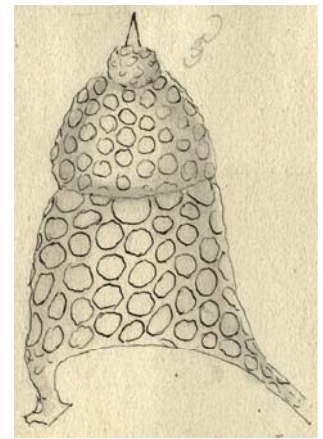

2a

All scales: 50 μ m

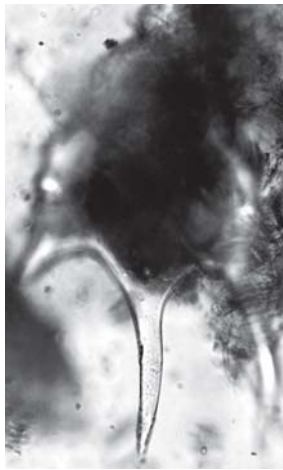

1c



1d



2b

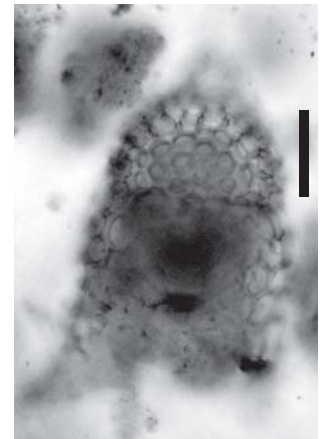

2c

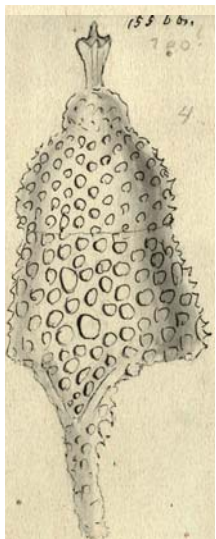

3a

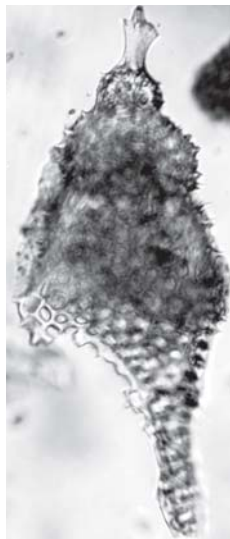

3b

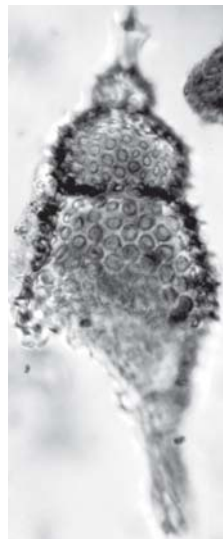

3c

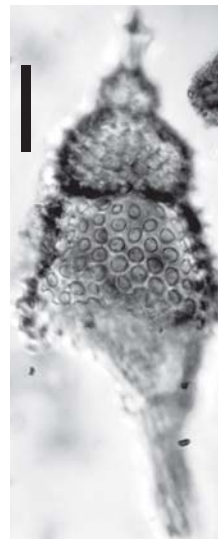

3d

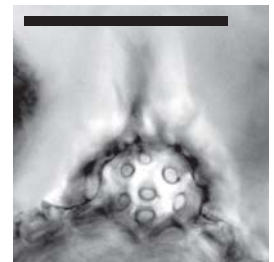

3e

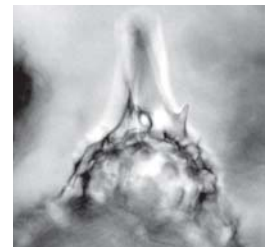

3f

Plate 94
Barbados 15 (Ehrenberg's tray K16B05)

Figs. 1a-1d. *Calocyclus turris* Ehrenberg 1873

Published image (Ehrenberg 1876, pl. 18, fig. 7)

(Ehrenberg Collection drawing ID: 1355)

Location of specimen: Strip 160509.c.g.

Fig. 2. *Calocyclus turris* Ehrenberg 1873

From location ID.

(Ehrenberg Collection drawing ID: 1355)

Location of specimen: Strip 160508.b.w.

Figs. 3a-3c. *Calocyclus turris* Ehrenberg 1873

From location ID.

(Ehrenberg Collection drawing ID: 1355)

Location of specimen: Strip 160512.a.bl.

Figs. 4a-4c. *Calocyclus turris* Ehrenberg 1873

Unpublished drawing of Ehrenberg Collection.

(Ehrenberg Collection drawing ID: 1355)

Location of specimen: Strip 160507.c.v.

Figs. 5a-5c. *Calocyclus turris* Ehrenberg 1873

Unpublished drawing of Ehrenberg Collection.

(Ehrenberg Collection drawing ID: 1355)

Location of specimen: Strip 160511.d.r.

Figs. 6a-6c. *Calocyclus turris* Ehrenberg 1873

From location ID.

(Ehrenberg Collection drawing ID: 1355)

Location of specimen: Strip 160508.a.bl.

Figs. 7a-7d. *Calocyclus turris* Ehrenberg 1873

From location ID.

(Ehrenberg Collection drawing ID: 1355)

Location of specimen: Strip 160512.b.o.

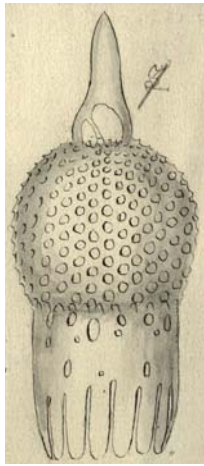

1a

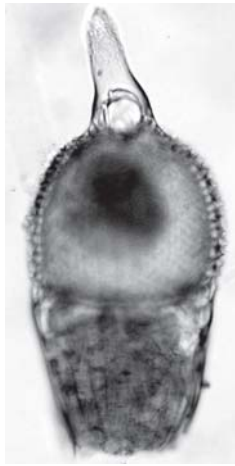

1b

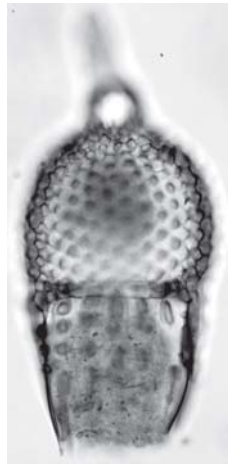

1c

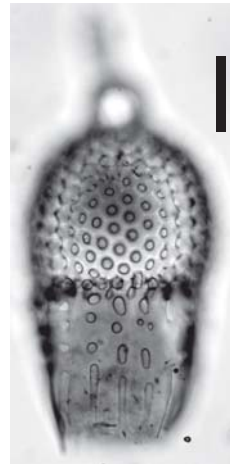

1d



2



3a



3b



3c

All scales: 50 μ m

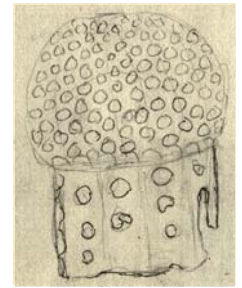

4a



4b

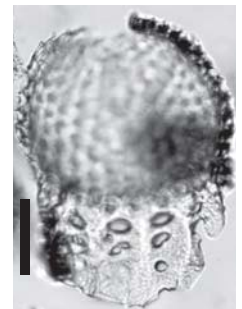

4c

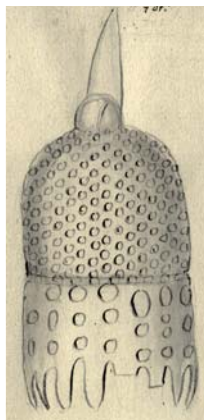

5a



5b



5c

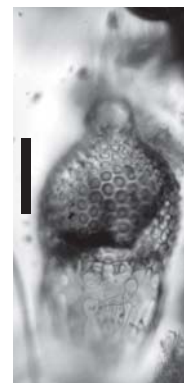

7a



7b

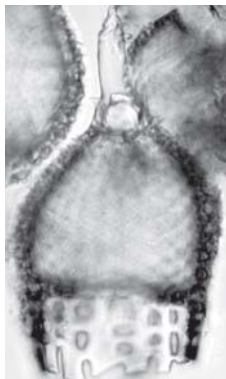

6a

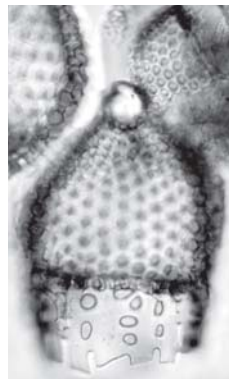

6b

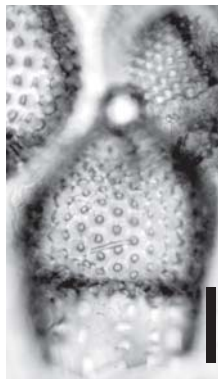

6c



7c



7d

Plate 95
Barbados 15 (Ehrenberg's tray K16B05)

Figs. 1a-1e. *Anthocyrtis ficus* Ehrenberg 1873

Published image (Ehrenberg 1876, pl. 6, fig. 3)

(Ehrenberg Collection drawing ID: 1347)

Location of specimen: Strip 160508.a.r.

Figs. 2a-2d. *Eucyrtidium cryptocephalum* Ehrenberg 1873

Published image (Ehrenberg 1876, pl. 11, fig. 11)

(Ehrenberg Collection drawing ID: 1425)

Location of specimen: Strip 160513.d.bl.

Figs. 3a-3d. *Podocyrtis argus* Ehrenberg 1873

Published image (Ehrenberg 1876, pl. 16, fig. 9)

(Ehrenberg Collection drawing ID: 1551)

Location of specimen: Strip 160510.d.w.

Figs. 4a-4e. *Lychnocanium ventricosa* Ehrenberg 1873

From location ID.

(Ehrenberg Collection drawing ID: 1530)

Location of specimen: Strip 160509.d.v.

Figs. 5a-5b. No indication by Ehrenberg

Location of specimen: Strip 160510.d.no ring.

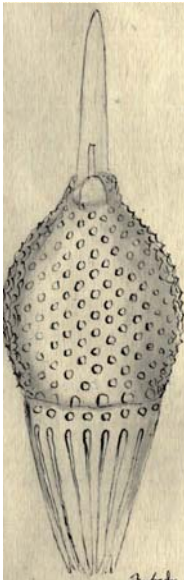

1a



1b



1c

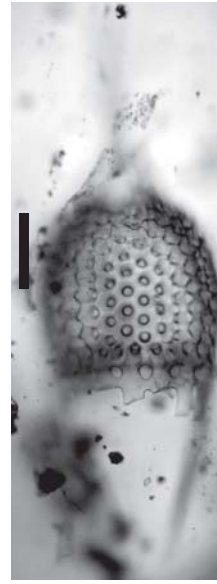

1d



1e

All scales:
50 μ m

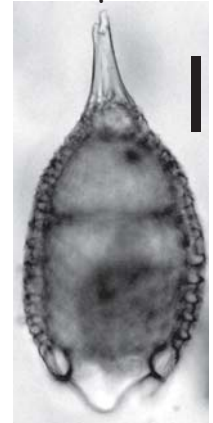

4a

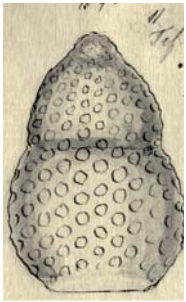

2a

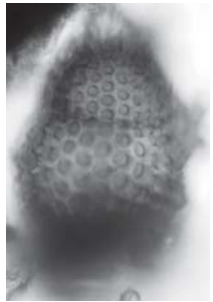

2b

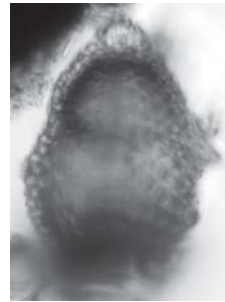

2c



2d

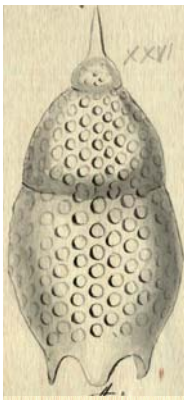

3a

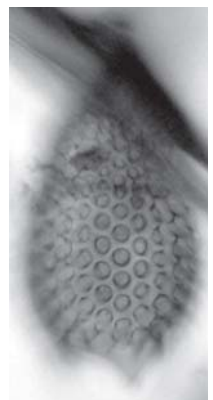

3b



3c

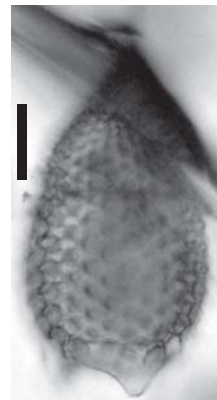

3d

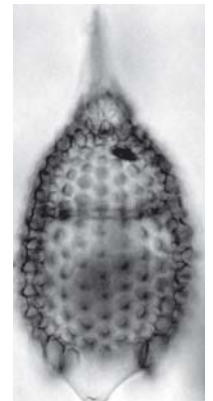

4b

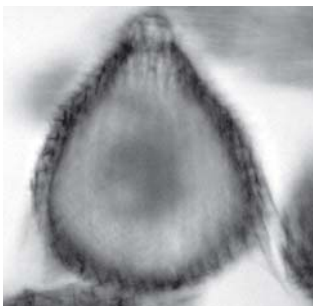

5a

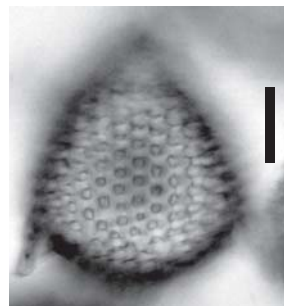

5b



4d



4e

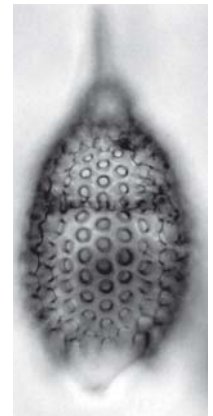

4c

Plate 96
Barbados 15 (Ehrenberg's tray K16B05)

Figs. 1a-1d. *Lithomelissa ventricosa* Ehrenberg 1873

Published image (Ehrenberg 1876, pl. 3, fig. 11)

(Ehrenberg Collection drawing ID: 1514)

Location of specimen: Strip 160514.c.bl.

Figs. 2a-2d. *Lithomelissa ventricosa* Ehrenberg 1873

From location ID.

(Ehrenberg Collection drawing ID: 1514)

Location of specimen: Strip 160515.c.bl.

Figs. 3a-3c. *Calocyclus barbadensis* Ehrenberg 1873

Published image (Ehrenberg 1876, pl. 18, fig. 8)

(Ehrenberg Collection drawing ID: 1354)

Location of specimen: Strip 160512.d.g.

Figs. 4a-4d. *Eucyrtidium montiparum* Ehrenberg 1873

From location ID.

(Ehrenberg Collection drawing ID: 1415)

Location of specimen: Strip 160514.a.o.

Figs. 5a-5c. No indication by Ehrenberg

Location of specimen: Strip 160510.c.r.

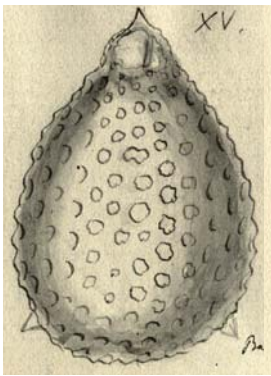

1a

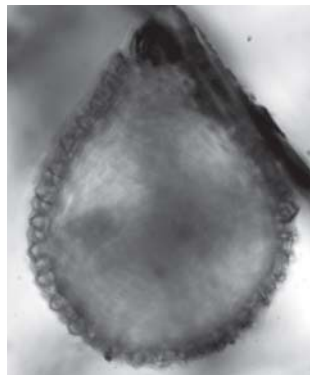

1b

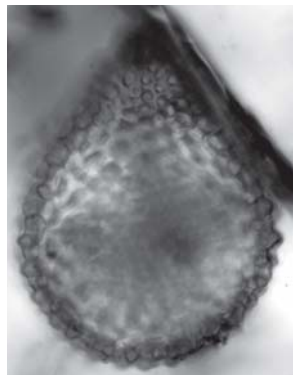

1c

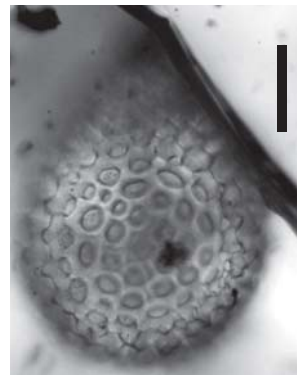

1d

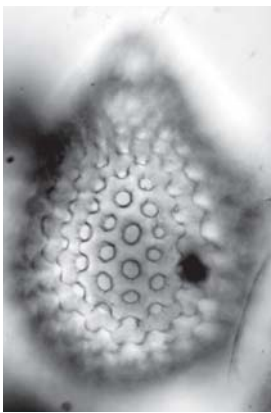

2a

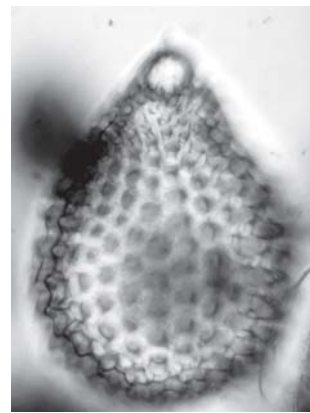

2b

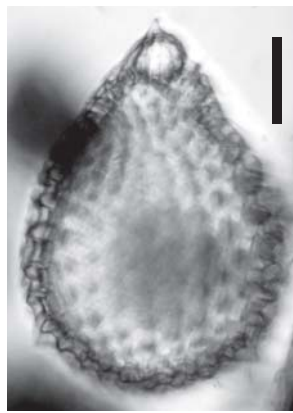

2c

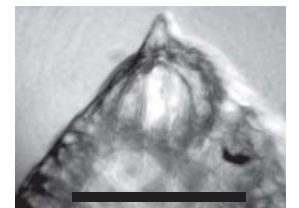

2d

All scales: 50 μ m



3a

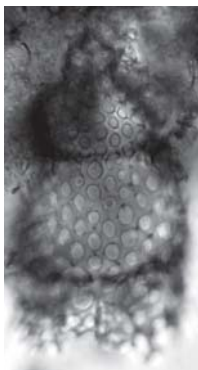

3b

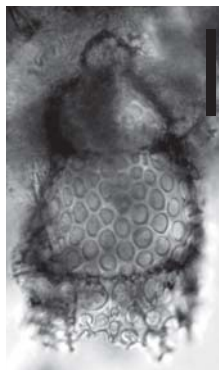

3c

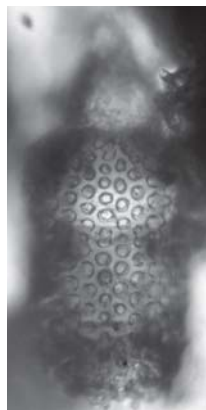

4a



4b



4c

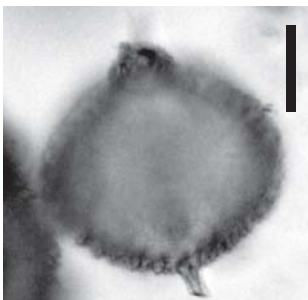

5a

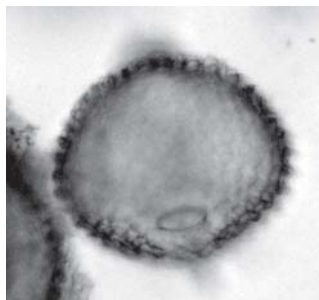

5b

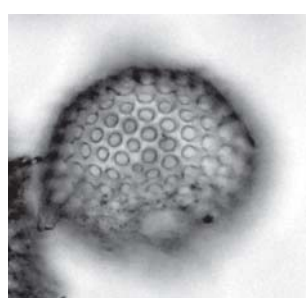

5c

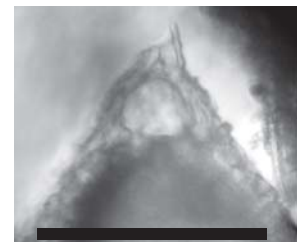

4d

Plate 97
Barbados 15 (Ehrenberg's tray K16B05)

Figs. 1a-1c. *Lychnocanium crassipes* Ehrenberg 1873

Published image (Ehrenberg 1876, pl. 7, fig. 7)

(Ehrenberg Collection drawing ID: 1527)

Location of specimen: Strip 160509.e.bl.

Figs. 2a-2b. No indication by Ehrenberg

Location of specimen: Strip 160510.a.no ring.

Figs. 3a-3b. *Lychnocanium tripodium* Ehrenberg 1873

From location ID.

(Ehrenberg Collection drawing ID: 1515)

Location of specimen: Strip 160508.a.v.

Figs. 4a-4b. *Pterocanium sphinx* Ehrenberg 1873

From location ID.

(Ehrenberg Collection drawing ID: 1562)

Location of specimen: Strip 160512.a.bl.

Figs. 5a-5d. *Lychnocanium tridentatum* Ehrenberg 1873

Published image (Ehrenberg 1876, pl. 7, fig. 4)

(Ehrenberg Collection drawing ID: 1527)

Location of specimen: Strip 160509.b.w.

Figs. 6a-6d. *Lychnocanium tridentatum* Ehrenberg 1873

From location ID.

(Ehrenberg Collection drawing ID: 1527)

Location of specimen: Strip 160506.a.o.



1a



1b

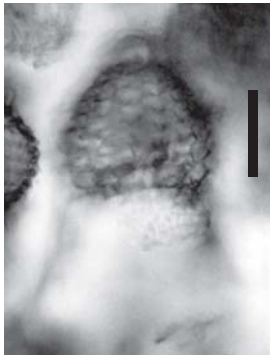

1c

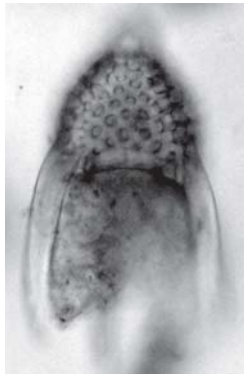

2a

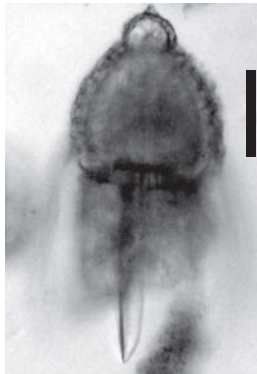

2b



3a

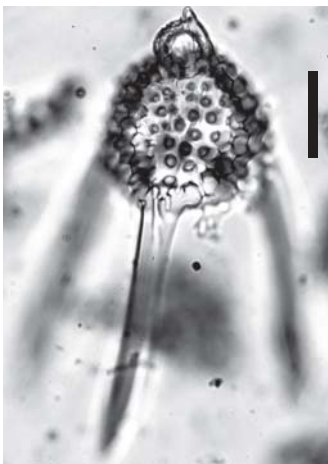

3b

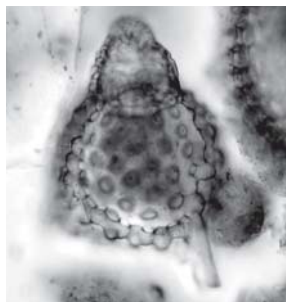

4a

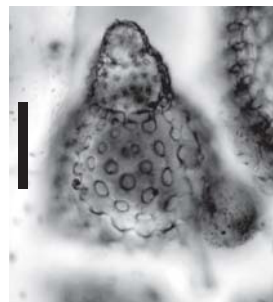

4b

All scales: 50 μ m

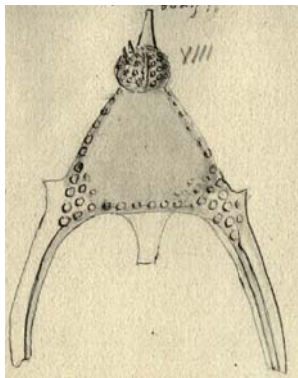

5a

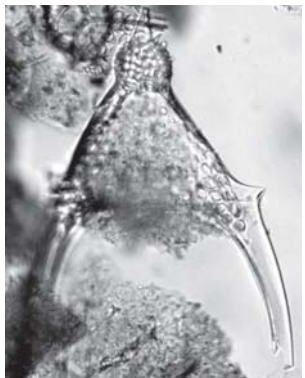

5b



5c



5d

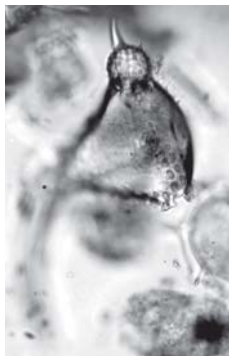

6a

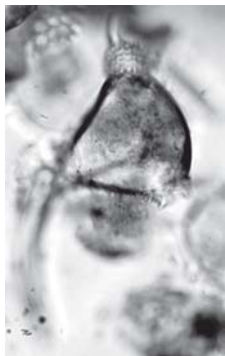

6b



6c



6d

Plate 98
Barbados 15 (Ehrenberg's tray K16B05)

Figs. 1a-1b. *Lychnocanium tridentatum* Ehrenberg 1873

From location ID.

(Ehrenberg Collection drawing ID: 1527)

Location of specimen: Strip 160512.d.bl.

Figs. 2a-2c. *Lychnocanium tripodium* Ehrenberg 1873

From location ID.

(Ehrenberg Collection drawing ID: 1515)

Location of specimen: Strip 160506.e.bl.

Figs. 3a-3e. *Lychnocanium tripodium* Ehrenberg 1873

Published image (Ehrenberg 1876, pl. 7, fig. 2)

(Ehrenberg Collection drawing ID: 1525)

Location of specimen: Strip 160506.b.w.

Figs. 4a-4d. *Lychnocanium hamosum* Ehrenberg 1873

From location ID.

(Ehrenberg Collection drawing ID: 1527)

Location of specimen: Strip 160516.e.g.

Figs. 5a-5d. *Lychnocanium continuum* Ehrenberg 1873

Published image (Ehrenberg 1876, pl. 7, fig. 11)

(Ehrenberg Collection drawing ID: 1526)

Location of specimen: Strip 160513.d.r.

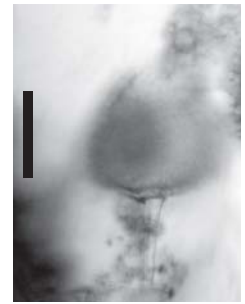
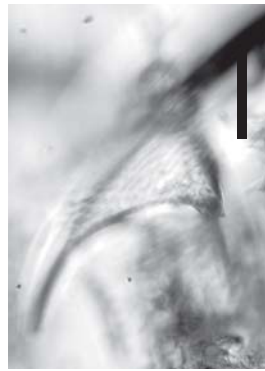

1a

1b

2a

2b

2c

All scales: 50 μ m

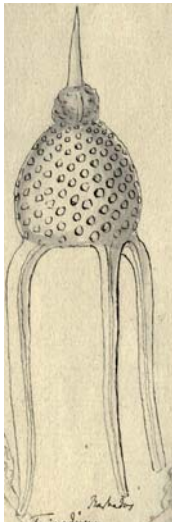

3a

3b

3c

3d

3e

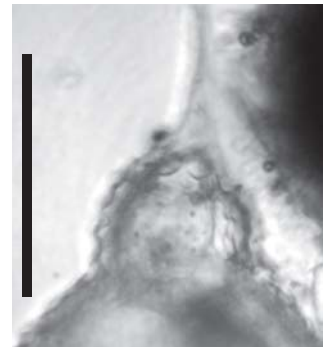
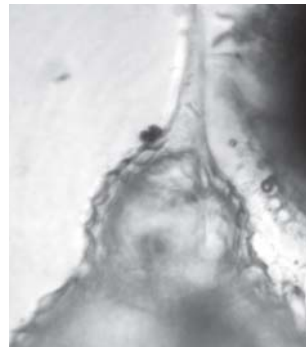
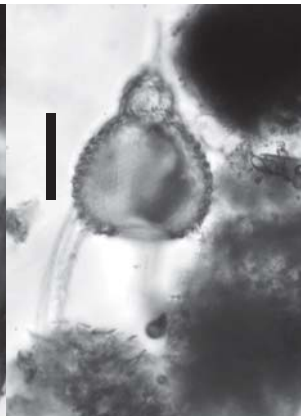

4a

4b

4c

4d

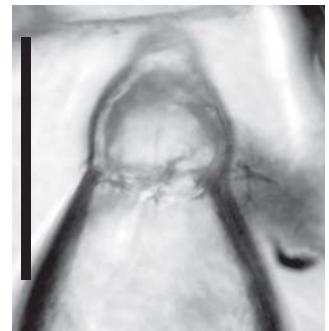

5a

5b

5c

5d

5e